

59
PLAT OF SURVEY FOR JAMES BROOK

SECTION 21 LOT # 1
 TOWNSHIP 21 CITY / VILLAGE _____
 RANGE 19 SPRINGFIELD TOWNSHIP
 QUARTER SW RICHLAND COUNTY, OHIO

LEGEND:

- ▲ - P.K. NAIL FOUND
- △ - P.K. NAIL SET
- - RAILROAD SPIKE FOUND
- - RAILROAD SPIKE SET
- - FENCE POST FOUND
- - IRON PIN FOUND
- - IRON PIN SET - CAPPED
- BLUNK 6320 "

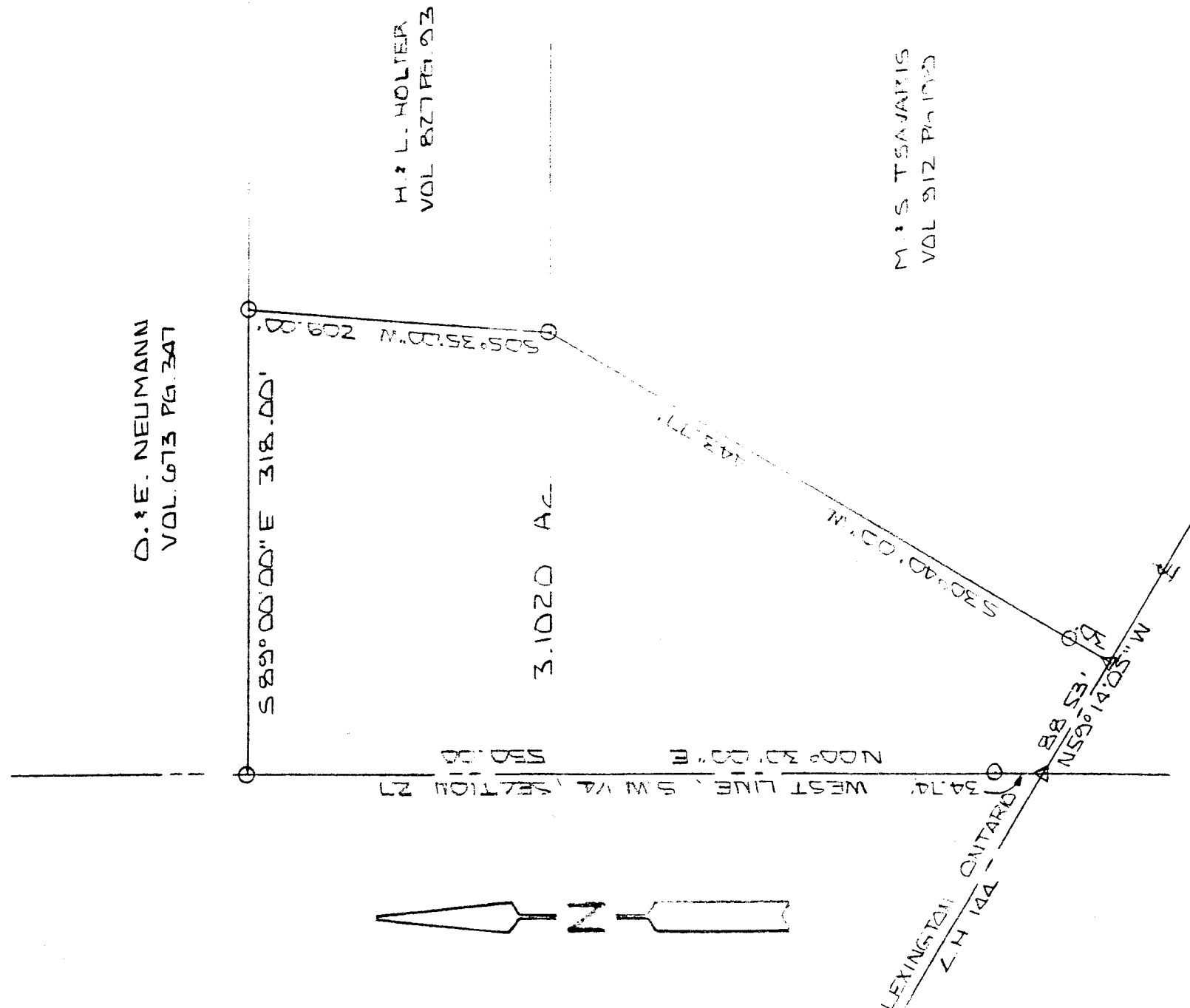

NEW SURVEY
 OF EXISTING PARCEL
 TAX MAP APPROVED
 J. L. BLUNK
 5-30-16

BASIS OF BEARINGS: SURVEY'S BY TRIANGULATION 11-10-62

I HEREBY CERTIFY THAT THE ABOVE PLAT AND THE
 FIELD SURVEY IT REPRESENTS ARE TRUE TO THE
 BEST OF MY KNOWLEDGE



Larry G. Blunk
 LARRY G. BLUNK
 PROFESSIONAL SURVEYOR # 6320

MAY 26, 1963
 DATE

DESCRIPTION
FOR
JAMES BROOK

Located in the Township of Springfield, County of Richland, State of Ohio and being a part of the Southwest Quarter of Section 27, Township 21, Range 19 and more particularly described as follows:

Beginning at a pk nail set on the west line of the Southwest Quarter of Section 27 with its intersection with the centerline of Lexington Ontario Rd. C.H. 144.

Thence N 00 degrees 30' 00" E along the west line of the Southwest Quarter of Section 27 passing thru an iron pin set at 34.74 feet a total distance of 550.00 feet to an iron pin set.

Thence S 89 degrees 00' 00" E a distance of 318.00 feet to an iron pin set.

Thence S 05 degrees 35' 00" W a distance of 209.00 feet to an iron pin set.

Thence S 30 degrees 40' 00" W passing thru an iron pin set at 413.77 feet a total distance of 443.77 feet to a pk nail set in the centerline of Lexington Ontario Rd. C.H. 144.

Thence N 59 degrees 14' 05" W along the centerline of Lexington Ontario Rd. C.H. 144 a distance of 88.53 feet to the place of beginning and containing 3.1020 acres more or less but subject to all legal highways also all easements of record.

Basis of Bearings: Survey by P. Marcus, 11-10-69.

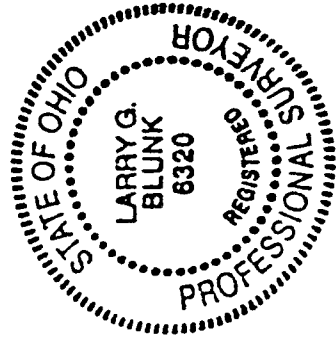

Larry G. Blunk
Larry G. Blunk, P.S. 6320
May 26, 1996

NEW SURVEY
OF EXISTING PARCEL
TAX MAP APPROVED
INITIAL 5-30-96 DATE