

PLAT OF SURVEY FOR BLANK COOK

61103

SECTION 8 LOT # ~
 TOWNSHIP 22 CITY / VILLAGE _____
 RANGE 18 FRANKLIN TOWNSHIP _____
 QUARTER SW RICHLAND COUNTY, OHIO _____

LEGEND:

- ▲ - P.K. NAIL FOUND
 - △ - P.K. NAIL SET
 - - RAILROAD SPIKE FOUND
 - - RAILROAD SPIKE SET
 - - FENCE POST FOUND
 - - IRON PIN FOUND
 - - IRON PIN SET - CAPPED
- BLUNK 6320 "

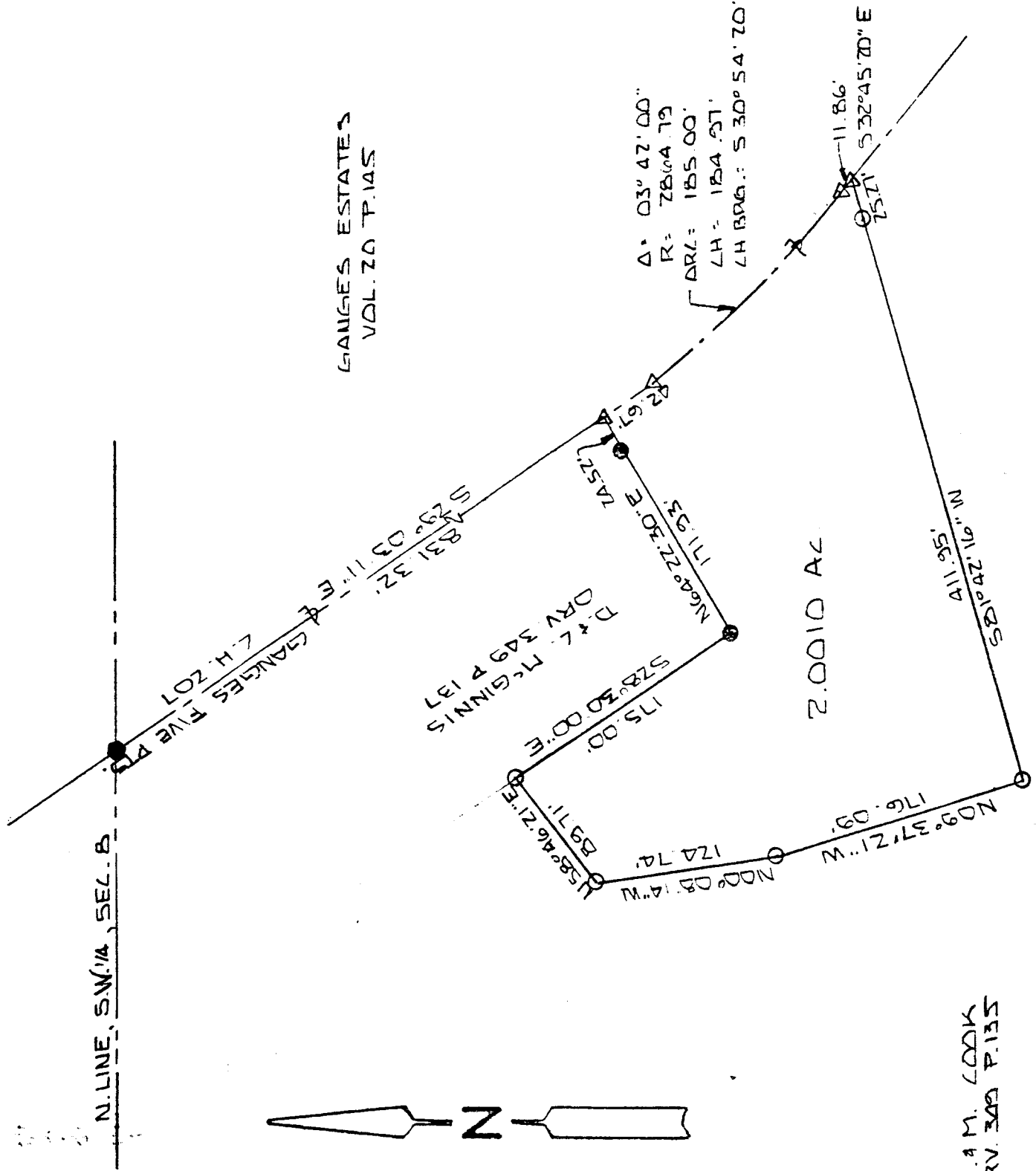

Robert M. Cook
Surveyor at large
Franklin, Ohio

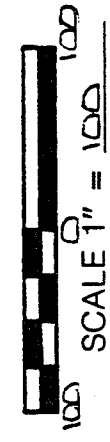

BASIS OF BEARINGS: SURVEY BY J. A. SEILER 10-17-77

I HEREBY CERTIFY THAT THE ABOVE PLAT AND THE
FIELD SURVEY IT REPRESENTS ARE TRUE TO THE
BEST OF MY KNOWLEDGE

Larry G. Blunk
 LARRY G. BLUNK

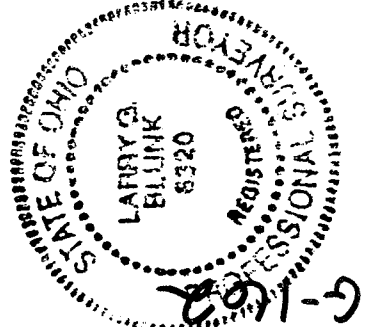

MAY 2 1996
DATE

G-162

6-11-67

DESCRIPTION
FOR
ROGER COOK

Located in the Township of Franklin, County of Richland, State of Ohio and being a part of the ~~SOUTHWEST~~ Quarter Section 8. Township 22, Range 18 and more particularly described as follows:

Beginning at a railroad spike found on the north line of the ~~SOUTHWEST~~ Quarter of Section 8 with its intersection with the centerline of Ganges Five Points Rd. C.H. 207.

Thence S 29 degrees 03' 11" E along the centerline of Ganges Five Points Rd. C.H. 207 a distance of 831.32 feet to a pk nail set and the True Place of Beginning.

Thence continuing S 29 degrees 03' 11" E along the centerline of Ganges Five Points Rd. C.H. 207 a distance of 42.67 feet to a pk set.

Thence southeasterly along the centerline of Ganges Five Points Rd. C.H. 207 and a curve to the left, said curve having a radius of 2864.79 feet, a delta of 03 degrees 42' 00", a chord distance of 184.97 feet and a chord bearing of S 30 degrees 54' 20" E, an arc distance of 185.00 feet to a pk nail set.

Thence S 32 degrees 45' 20" E along the centerline of Ganges Five Points Rd. C.H. 207 a distance of 11.86 feet to a pk nail set.

Thence S 81 degrees 42' 16" W passing thru an iron pin set at 25.27 feet a total distance of 411.95 feet to an iron pin set.

Thence N 09 degrees 37' 21" W a distance of 176.09 feet to an iron pin set.

Thence N 00 degrees 08' 14" W a distance of 124.74 feet to an iron pin set.

Thence N 58 degrees 46' 21" E a distance of 89.71 feet to an iron pin set.

Thence S 28 degrees 30' 00" E a distance of 175.00 feet to an iron pin found.

Thence N 64 degrees 22' 30" E passing thru an iron pin found at 147.41 feet a total distance of 171.93 feet to the True Place of Beginning and containing 2.0010 acres more or less but subject to all legal highways also all easements of record.

Bas [] Bearings: Survey by [] Seiler, 10-17-77.

6-16-77

NEW SPILT
TAX MAP APPROVED
J.T. 5-13-96
DATE

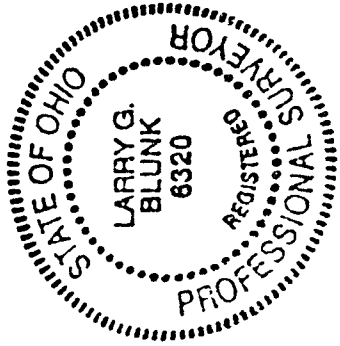

Larry G. Blunk
Larry G. Blunk, P.S. 6320
May 8, 1996

G-162