

G-159

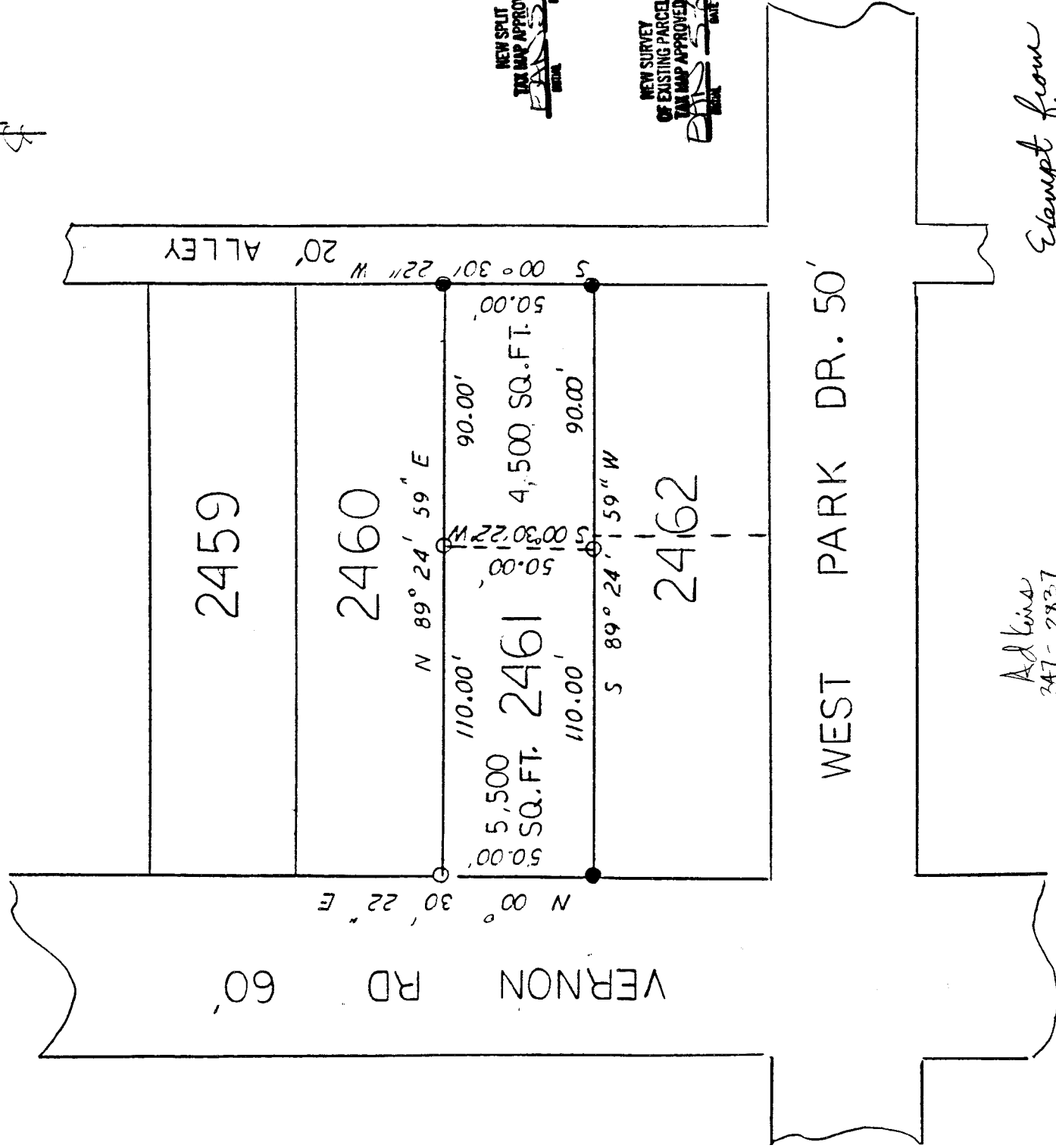
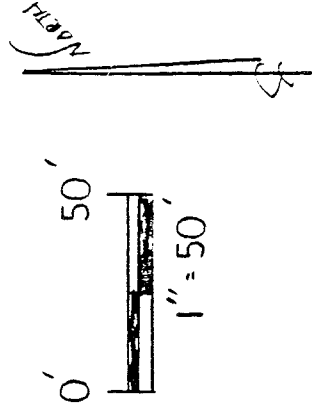

NEW SPLIT
TAX MAP APPROVED
EAS
DATE 5/17/96

NEW SURVEY
OF EXISTING PARCEL
TAX MAP APPROVED
EAS
DATE 5/17/96

Adkins
347-2837
347-8647

CITY OF SHELBY
COUNTY OF RICHLAND
STATE OF OHIO

Exempt from
Shelby Subdivision
Regulations as
noted with
restrictions.

B. Bender
5/17/96
Shelby City Eng.

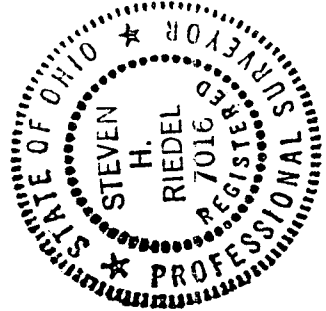

(Handwritten signature)

STEVEN H. RIEDEL
OHIO SURVEYOR 7016
APR 29, 1996

- - EXISTING IRON PIPE
 - - 5/8" REBAR W/CAP
- STAMPED "PS 7016" SET

BASIS OF BEARINGS!

Ⓢ ASSUMED

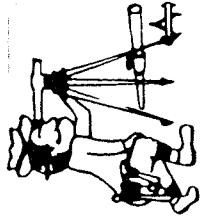

Riedel Land Surveying Company

712 N. Henry St.
Crestline, Ohio 44827

Phone (419) 683-1951

April 29, 1996

S. T. Adkins (Pt. Inlot 2461)
Sh2461a

Being known as part of Inlot 2461 of the new and revised numbers of the City of Shelby, County of Richland, State of Ohio, and being more fully described as follows:

Beginning at an existing iron pipe at the Southeast corner of Inlot 2461;
 thence running South 89 deg. 24 min. 59 sec. West along the South line of Inlot 2461 for 90.00 feet to a 5/8 inch rebar set;
 thence turning and running North 00 deg. 30 min. 22 sec. East for 50.00 feet to a 5/8 inch rebar set on the North line of Inlot 2461;
 thence turning and running North 89 deg. 24 min. 59 sec. East along said North line for 90.00 feet to an existing iron pipe at the Northeast corner of Inlot 2461;
 thence turning South 00 deg. 30 min. 22 sec. West along the East line of said Inlot (also being the West line of a 20.00 foot alley) for 50.00 feet to the place of beginning.

All 5/8 inch rebars set have a plastic cap stamped "PS 7016".

The above described parcel has a calculated area of 4,500 square feet of land according to a survey made on April 29, 1996 by Steven H. Riedel, Ohio surveyor 7016.

Basis of bearings: Assumed

- Parcel is not for creating a new building site. Not to be transferred unless as part of a contiguous property with road frontage. 5/17/96. B. Benderman Shelby City Engr.

NEW SURVEY
 OF EXISTING PARCEL
 TAX MAP APPROVED

 INITIAL DATE

G-159

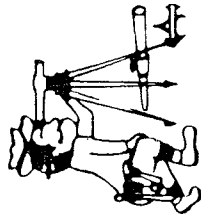

Phone (419) 683-1951

Riedel Land Surveying Company

712 N. Henry St.
Crestline, Ohio 44827

April 29, 1996

S. T. Adkins (Pt. Inlot 2461)
Sh2461

Being known as part of Inlot 2461 of the new and revised numbers of the City of Shelby, County of Richland, State of Ohio, and being more fully described as follows:

Beginning at an existing iron pipe at the Southwest corner of Inlot 2461;

thence running North 00 deg. 30 min. 22 sec. East along the West line of Inlot 2461 (also being the East line of Vernon Road) for 50.00 feet to a 5/8 inch rebar set;

thence turning and running North 89 deg. 24 min. 59 sec. East along the North line of Inlot 2461 for 110.00 feet to a 5/8 inch rebar set;

thence turning and running South 00 deg. 30 min. 22 sec. West for 50.00 feet to a 5/8 inch rebar set on the South line of Inlot 2461,

thence turning and running South 89 deg. 24 min. 59 sec. West along said South line for 110.00 feet to the place of beginning.

All 5/8 inch rebars set have a plastic cap stamped "PS 7016".

The above described parcel has a calculated area of 5,500 square feet of land according to a survey made on April 29, 1996 by Steven H. Riedel, Ohio surveyor 7016.

Basis of bearings: Assumed

5/17/96
Exempt from Shelby
Subdivision Regulations.

B. Bendamer
Shelby City Engineer

