

SURVEY FOR
GREGORY HUNTER

PART OF LOT 727 AND PART OF LOT 1303 - CLEAR FORK HILLS SECTION 3, BLOCK "B",
VILLAGE OF LEXINGTON, RICHLAND COUNTY, OHIO

Scale 1" = 30' Date 5-21-96 P.B. 20 P. 44 O.K. 6Z P. 639 Drawn By SRY
P.B. 24 P. 53

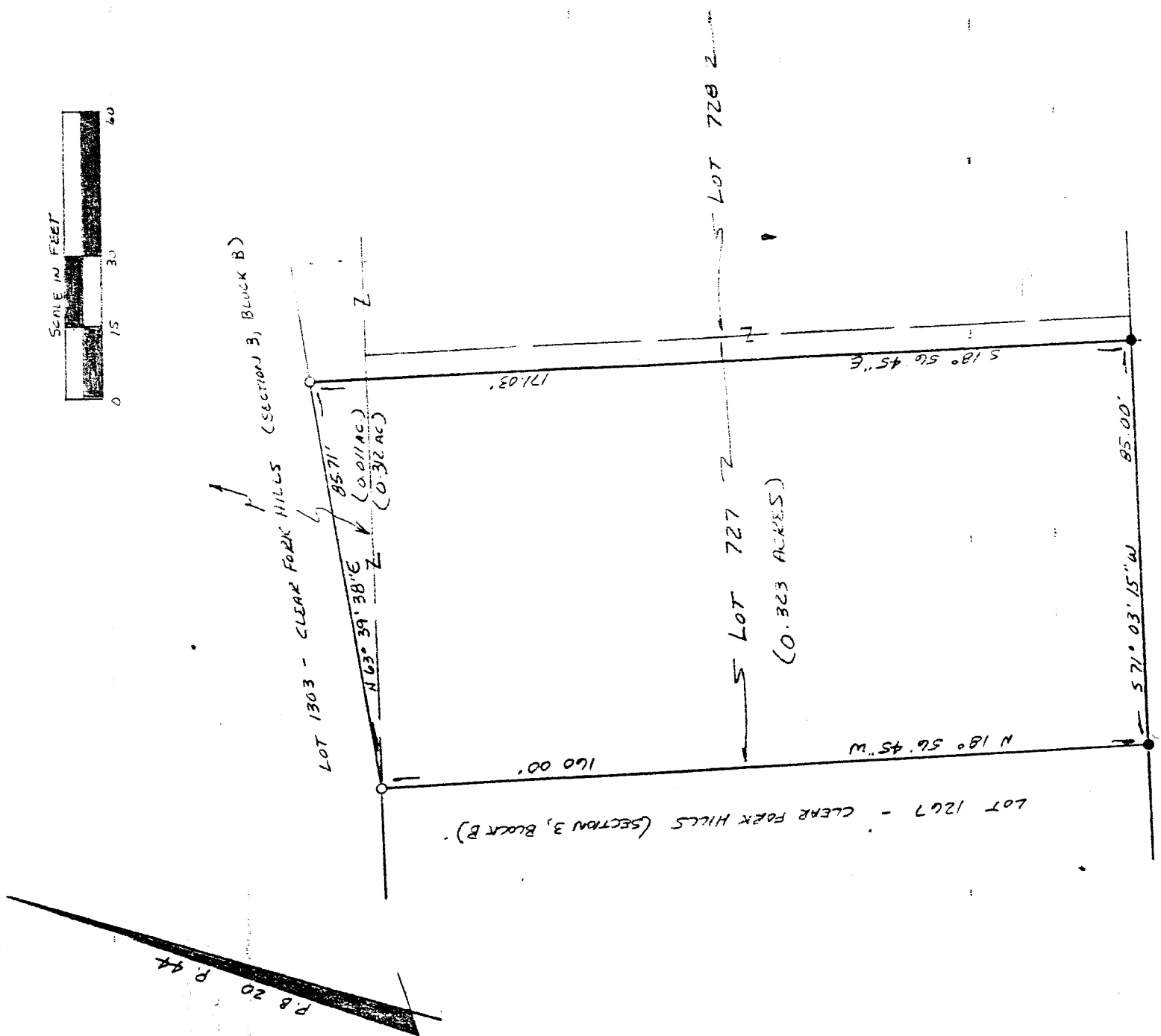
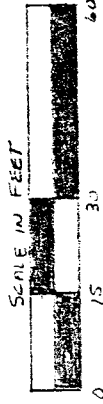

LEGEND

- IRON PIN FOUND
- 1/2" x 30" IRON PIN SET W/
PLASTIC CAP STAMPED
"VANCE 6553"

NEW SURVEY
OF EXISTING PARCEL
TAM MAP APPROVED
5-28-96

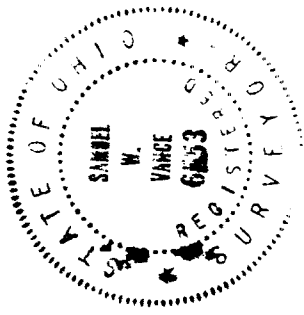

Samuel W. Vance
Registered Surveyor No. 6553

I hereby certify that the foregoing drawing was prepared from an actual survey of the premises.

VANCE SURVEYING

LAND SURVEYOR

28 Clinton Road, Mount Vernon, Ohio 43050

G-155