

MAP OF SURVEY FOR M. & R. KUHN

SECTION 17 LOT # _____
 TOWNSHIP 22 CITY / VILLAGE _____
 RANGE 18 TOWNSHIP FRANKLIN
 QUARTER SE COUNTY, OHIO RICHLAND

LEGEND:

- ▲ - P.K. NAIL FOUND
- △ - P.K. NAIL SET
- - RAILROAD SPIKE FOUND
- - RAILROAD SPIKE SET
- - FENCE POST FOUND
- - IRON PIN FOUND
- - IRON PIN SET - CAPPED
- - BLUNK 6320 "

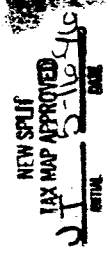
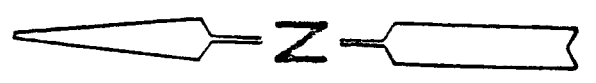
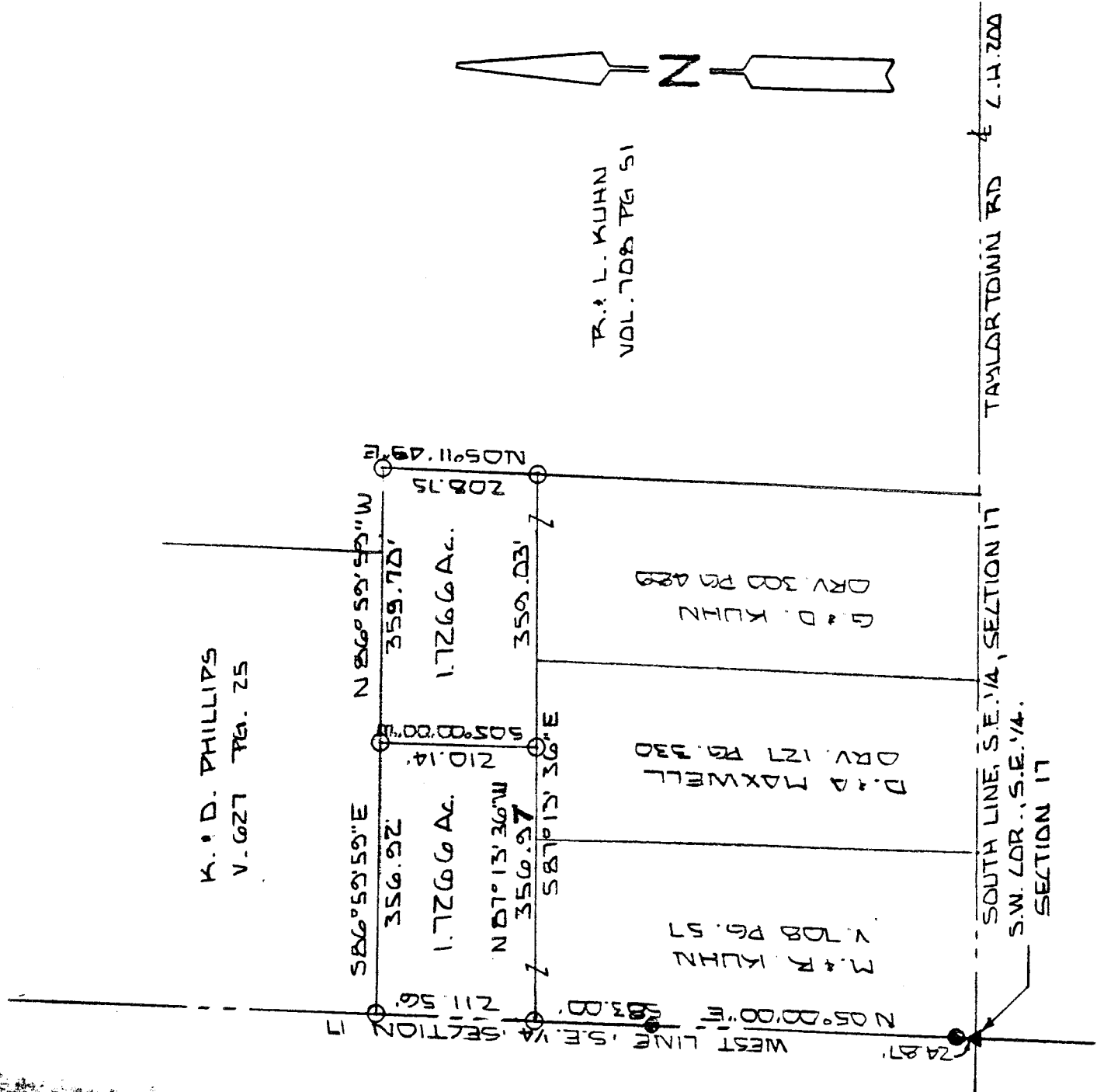

BASIS OF BEARINGS: SURVEY BY J. SEILER 6-2-65

I HEREBY CERTIFY THAT THE ABOVE PLAT AND THE FIELD SURVEY IT REPRESENTS ARE TRUE TO THE BEST OF MY KNOWLEDGE

Larry G. Blunk
 LARRY G. BLUNK
 PROFESSIONAL SURVEYOR # 6320

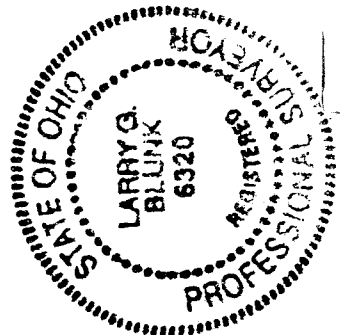

DATE MAY 15, 1970

PROFESSIONAL SURVEYOR # 6320

DESCRIPTION
FOR

MICK ROSEMARY KUHN

Located in the Township of Franklin, County of Richland, State of Ohio and being a part of the Southeast Quarter of Section 17, Township 22, Range 18 and more particularly described as follows:

Beginning at a pk nail found in the Southwest Corner of the Southeast Quarter of Section 17.

Thence N 05 degrees 00' 00" E along the west line of the Southeast Quarter of Section 17 passing thru an iron pin found at 24.87 feet and an iron pin found at 435.60 feet a total distance of 583.00 feet to an iron pin set and the True Place of Beginning.

Thence continuing N 05 degrees 00' 00" E along the west line of the Southeast Quarter of Section 17 a distance of 211.56 feet to an iron pin set.

Thence S 86 degrees 59' 59" E a distance of 356.92 feet to an iron pin set.

Thence S 05 degrees 00' 00" W a distance of 210.14 feet to an iron pin set.

Thence N 87 degrees 13' 36" W a distance of 356.97 feet to the True Place of Beginning and containing 1.7266 acres more or less but subject to all legal highways also all easements of record.

Basis of Bearings: Survey by J. A. Seiler, 6-08-65.

Grantees, their heirs and assigns do hereby covenant and agree that the parcel of land described in this instrument will not be conveyed by said grantees, heirs and assigns unless said parcel fronts on a public highway or dedicated street or is sold together with land fronting on a public highways or dedicated street.

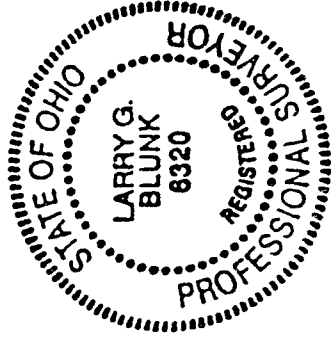

Larry G. Blunk, P.S. 6320
May 15, 1996

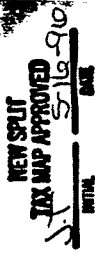

G-152

DESCRIPTION
FOR

G.F. & D.J. KUHN

Located in the Township of Franklin, County of Richland, State of Ohio and being a part of the Southeast Quarter of Section 17, Township 22, Range 18 and more particularly described as follows:

Beginning at a pk nail found in the Southwest Corner of the Southeast Quarter of Section 17.

Thence N 05 degrees 00' 00" E along the west line of the Southeast Quarter of Section 17 passing thru an iron pin found at 24.87 feet and an iron pin found at 435.60 feet a total distance of 583.00 feet to an iron pin set.

Thence S 87 degrees 13' 36" E a distance of 356.97 feet to an iron pin set to the True Place of Beginning.

Thence continuing S 87 degrees 13' 36" E a distance of 359.03 feet to an iron pin set.

Thence N 05 degrees 11' 49" E a distance of 208.75 feet to an iron pin set.

Thence N 86 degrees 59' 59" W a distance of 359.70 feet to an iron pin set.

Thence S 05 degrees 00' 00" W a distance of 210.14 feet to the True Place of Beginning and containing 1.7266 acres more or less but subject to all legal highways also all easements of record.

Basis of Bearings: Survey by J. A. Seiler, 6-08-65.

Grantees, their heirs and assigns do hereby covenant and agree that the parcel of land described in this instrument will not be conveyed by said grantees, heirs and assigns unless said parcel fronts on a public highway or dedicated street or is sold together with land fronting on a public highways or dedicated street.

Larry G. Blunk

Larry G. Blunk, P.S. 6320
May 15, 1996

