

G-147

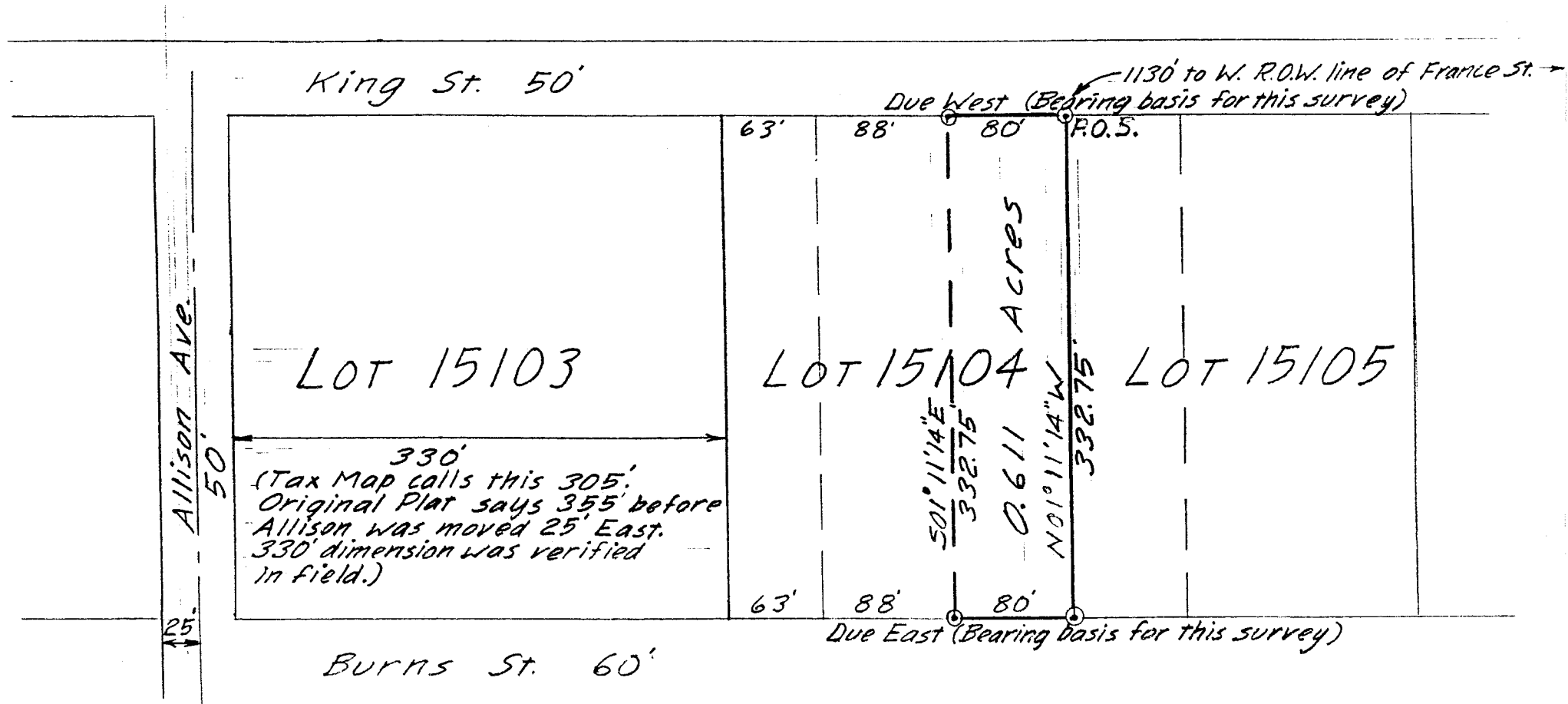

330'  
 (Tax Map calls this 305'.  
 Original Plat says 355' before  
 Allison was moved 25' East.  
 330' dimension was verified  
 in field.)

0.611 Acres

Due West (Bearing basis for this survey) → 1130' to W. R.O.W. line of Franke St. →

Due East (Bearing basis for this survey)

Allison Ave.  
50'

⊙ = Iron Pin capped "LITTLE-5524"



Scale: 1" = 100'

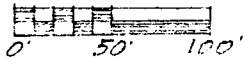

DRAWING OF SURVEY FOR ARTHUR AND NANCY DARBY

PART OF LOT 15014  
 CITY OF MANSFIELD  
 RICHLAND COUNTY, OHIO

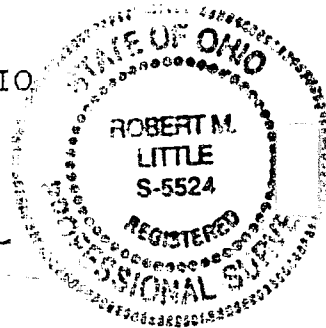

*Robert M. Little*

Robert M. Little  
 Registered Surveyor # Ohio 5524  
 March 7, 1992

6-1-7

ROBERT M. LITTLE  
PROFESSIONAL SURVEYOR AND ENGINEER

1106 Yorkwood Rd., Mansfield, Ohio, 44707  
Phone 419 / 756-5056

DESCRIPTION OF SURVEY FOR ARTHUR AND NANCY DARBY

PART OF LOT 15014  
CITY OF MANSFIELD  
RICHLAND COUNTY, OHIO

Being the Easterly 80 feet of Lot 15104 of the City of Mansfield, Ohio and being further described as follows:

Starting at an iron pin, set and capped, marking the northeast corner of said lot 15104, in the south right-of-way line of King Street, at a distance of 1130 feet west of the westerly right-of-way line of France Street;

Thence Due West with the south right-of-way line of King Street a distance of 80.00 feet to an iron pin, set and capped;

Thence South  $01^{\circ} 11' 14''$  East a distance of 332.75 feet to an iron pin, set and capped in the north line of Burns Street;

Thence Due East a distance of 80.00 feet to an iron pin, set and capped, marking the southeast corner of Lot 15104;

Thence North  $01^{\circ} 11' 14''$  West a distance of 332.75 feet to the point of beginning;

Containing 0.611 acres of land, more or less, but subject to all easements of record.

Bearing basis: The centerlines of King Street and Burns Streets, called Due East-West.



Robert M. Little  
Registered Surveyor # Ohio 5524  
May 16, 1996

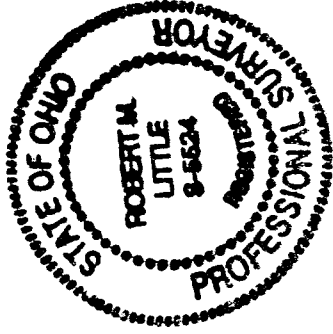

NEW SURVEY  
OF EXISTING PARCEL  
TAX MAP APPROVED  
MAY 17 1996