

PROPERTY SURVEY

LOT NUMBER 633 AND PART LOT 631  
VILLAGE OF ONTARIO  
RICHLAND COUNTY, OHIO  
FOR: P. & M. LASUSA  
DEED REFERENCE: VOL. 560 PG. 70  
PLAT REFERENCE: VOL. 11 PG. 20

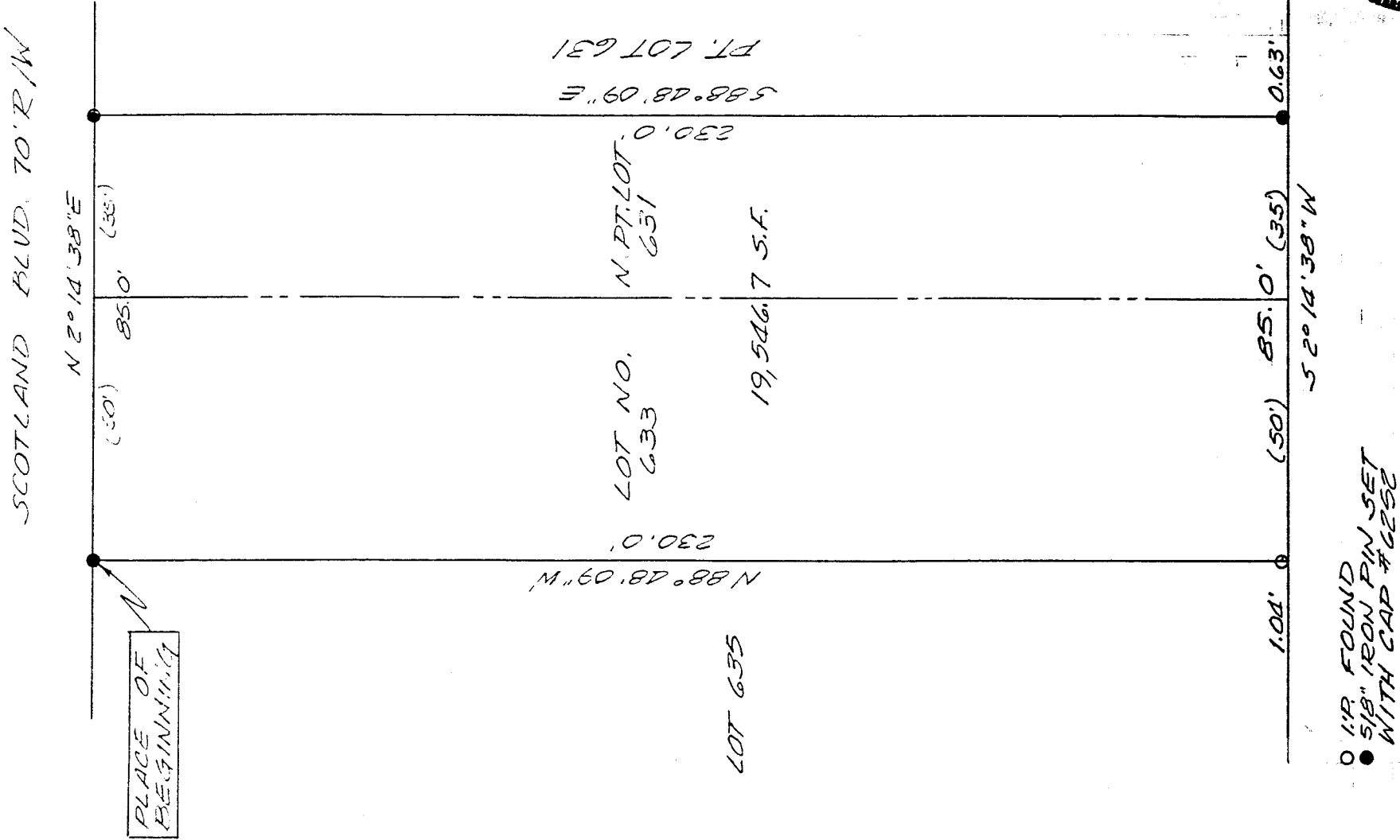

Bearings are from an assumed meridian and for the purpose of angular measurement only.

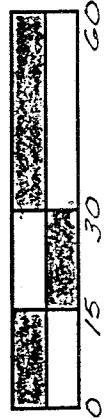

*John W. Napier, Jr.* 5/16/96

JOHN W. NAPIER, JR.  
REG. SURVEYOR NO. 6252

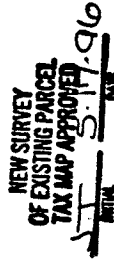
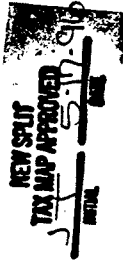
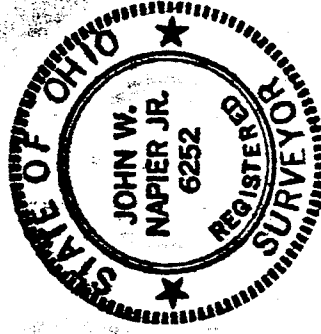

6-145

G-145

DESCRIPTION -- LASUSA

Being Lot Number 633 and part of Lot Number 631 the consecutively numbered lots of the Village of Ontario, Richland County, Ohio and more particularly described as follows:

Beginning at an iron pin set at the northeast corner of Lot Number 633, said point being on the west line of Scotland Blvd.;

thence N 88°48'09" W, along the north line of Lot Number 633, a distance of 230.0 feet to a point on the west line of said lot, passing through an iron pin found 1.04 feet from said point;

thence S 2°14'38" W, along the west line of Lot Numbers 633 and 631, a distance of 85.0 feet to a point referenced by an iron pin set S 88°48'09" E, 0.63 feet;

thence S 88°48'09" E, a distance of 230.0 feet to an iron pin set on the east line of Lot Number 631, also being the west line of Scotland Blvd.;

thence N 2°14'38" E, along the east line of Lot Numbers 631 and 633, a distance of 85.0 feet to the place of beginning, containing 19,546.7 S.F. of land, more or less, but subject to all legal highways and easements of record.

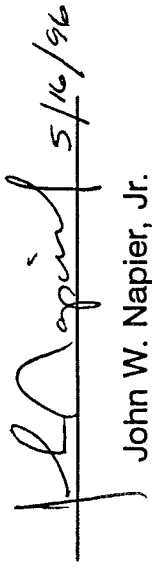
 5/16/96

John W. Napier, Jr.

Registered Surveyor No.6252

