

PROPERTY SURVEY

LOT NO. 8673 AND PART OF LOTS 8672 & 8674
CITY OF MANSFIELD
RICHLAND COUNTY, OHIO
FOR: WANDA DAVIS ESTATE
PLAT REFERENCE: VOL. 13 PG. 19

COLEMAN RD 52' R/W

NW COR. OF LOT 8674

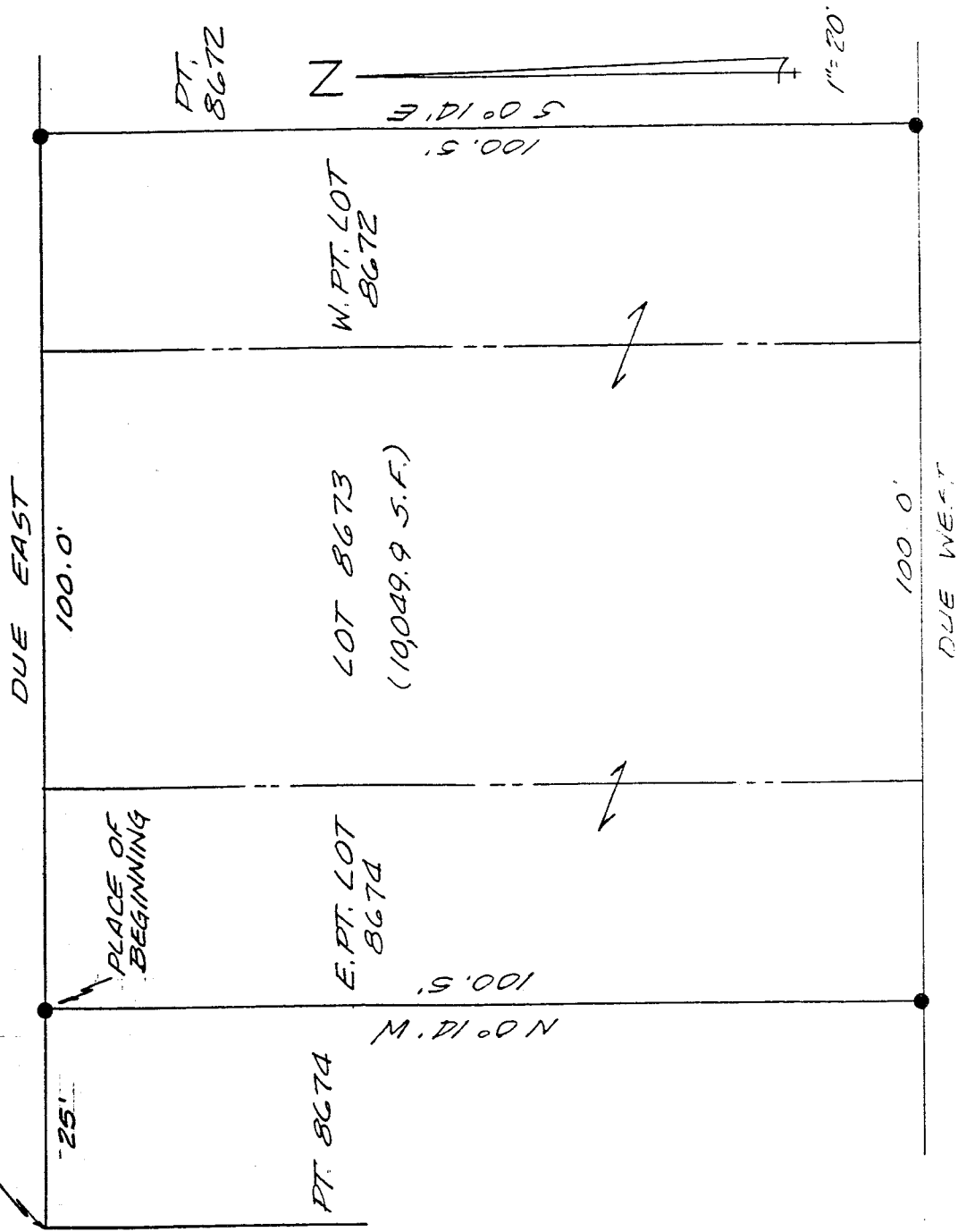

• 5/8" IRON PIN SET WITH CAP 6252

NEW SURVEY OF EXISTING PARCEL TAX MAP APPROVED
EAN 5-8-96
INITIAL DATE

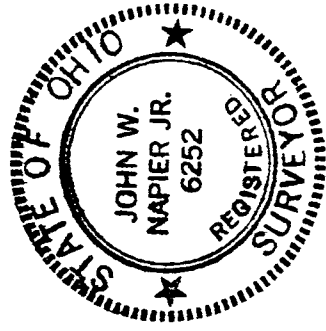

Bearings are from an assumed meridian and for the purpose of angular measurement only.

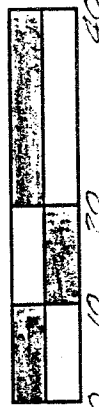

John W. Napier, Jr.
JOHN W. NAPIER, JR.
REG. SURVEYOR NO. 6252

9-136

DESCRIPTION -- DAVIS

Being Lot Number 8673 and part of Lot Numbers 8672 and 8674 of the consecutively numbered lots of the City of Mansfield, Richland County, Ohio and more particularly described as follows:

Commencing at the northwest corner of Lot Number 8674, said point being on the south line of Coleman Road;

thence DUE EAST, along the north line of Lot Number 8674 and the south line of Coleman Road, 25.0 feet to an iron pin set and being the true place of beginning;

thence continuing DUE EAST, along the north line of Lot Numbers 8674, 8673 and 8672, 100.0 feet to an iron pin set;

thence S 0°14' E, 100.5 feet to an iron pin set on the south line of Lot Number 8672;

thence DUE WEST, along the south line of Lot Numbers 8672, 8673 and 8674, 100.0 feet to an iron pin set;

thence N 0°14' W, 100.5 feet to the place of beginning, containing 10,049.9 S.F. of land, more or less, but subject to all legal highways and easements of record.

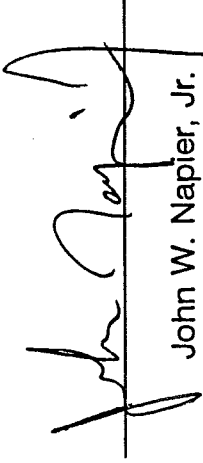

John W. Napier, Jr.
Registered Surveyor No.6252

NEW SURVEY
OF EXISTING PARCEL
TAX MAP APPROVED
 5-9-96
INITIAL DATE

