

G-132

SURVEY FOR  
RONALD WEISS

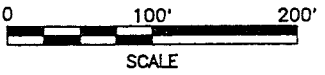
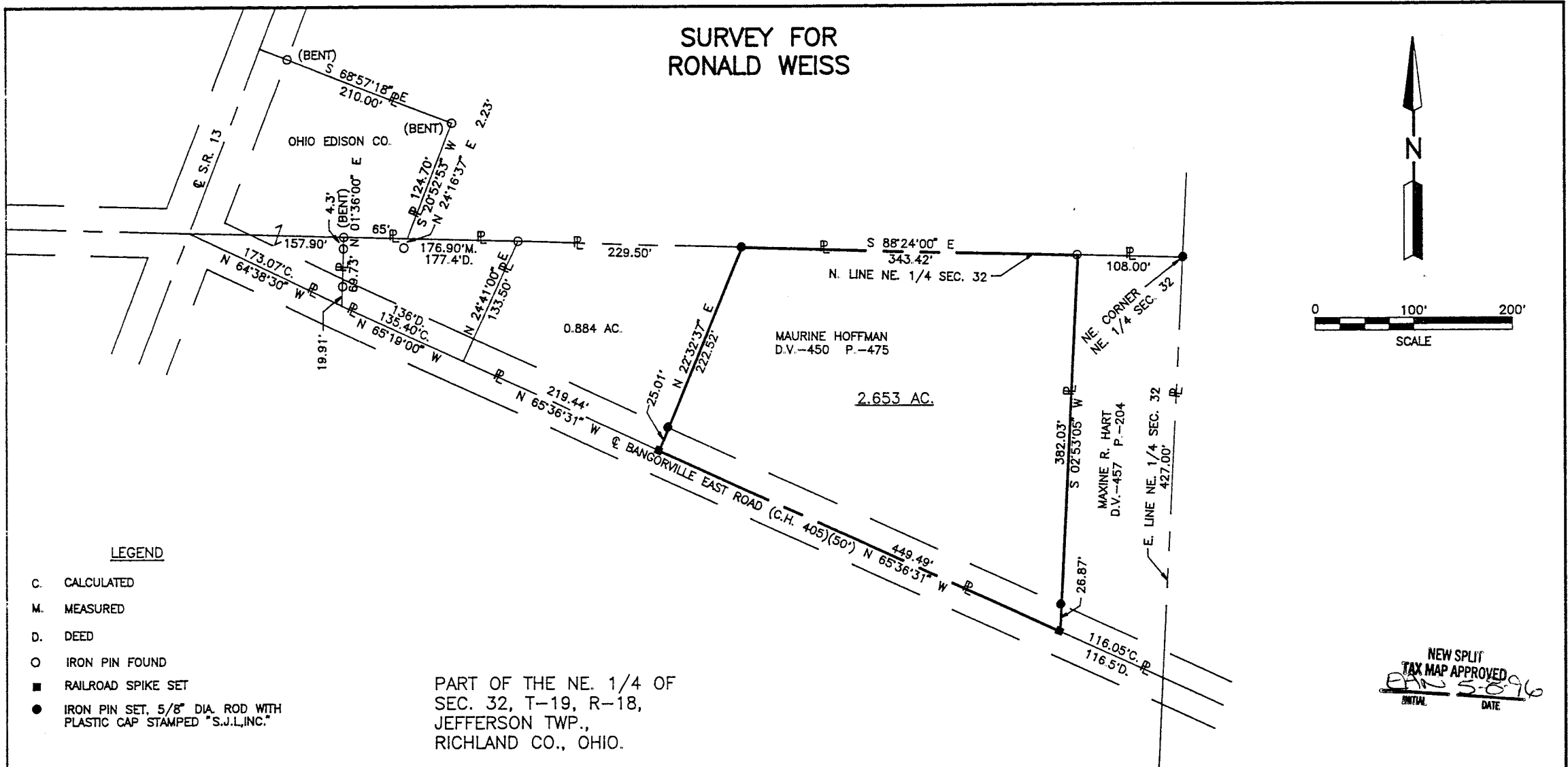

NEW SPLIT  
TAX MAP APPROVED  
RHS 5-8-96  
INITIAL DATE

LEGEND

- C. CALCULATED
- M. MEASURED
- D. DEED
- O IRON PIN FOUND
- RAILROAD SPIKE SET
- IRON PIN SET, 5/8" DIA. ROD WITH PLASTIC CAP STAMPED "S.J.L.,INC."

PART OF THE NE. 1/4 OF  
SEC. 32, T-19, R-18,  
JEFFERSON TWP.,  
RICHLAND CO., OHIO.

Distances shown hereon are expressed in feet and decimal parts thereof, bearings are to an assumed meridian and are used to express angles only.

CERTIFICATION: I hereby certify that the foregoing survey was prepared from actual field measurements, in accordance with Chapter 4733-37, Ohio Administration Code.



*Roger L. Stevens*  
Roger L. Stevens, P.S. #7052 Date 5-6-96 SM-1475

SHAFFER, JOHNSTON, LICHTENWALTER  
& ASSOCIATES, INC.  
CONSULTING ENGINEERS - SURVEYORS  
MANSFIELD OHIO WOOSTER

G-132

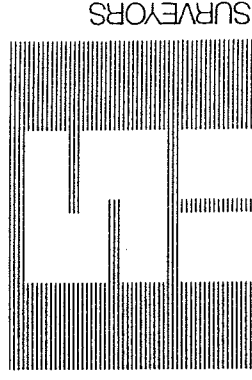

SHAFER, JOHNSTON, LICHTENWALTER & ASSOCIATES, INC. CONSULTING ENGINEERS

Please reply to:

Mansfield

May 7, 1996

SURVEYOR'S DESCRIPTION  
FOR RONALD WEISS

2.653 Acres

Situated in the Township of Jefferson, County of Richland, State of Ohio and being part of the Northeast Quarter of Section 32, Township 19, Range 18, and being more particularly described as follows:

Commencing at an iron pin set in the northeast corner of said Northeast Quarter, said iron pin also being in the northeast corner of a parcel of land conveyed to Maxine R. Hart by volume 457, page 204 of Richland County deed records;

Thence N 88° 24' 00" W, 108.00 feet along the north line of said Northeast Quarter also being the north line of said land of Maxine R. Hart to an iron pin found, said iron pin being in the northwest corner of said land and being the true place of beginning;

Thence S 02° 53' 05" W, 382.03 feet along the west line of said land of Maxine R. Hart to a railroad spike set in the southwest corner of said land also being in the centerline of Bangorville East Road (C.H. 405)(50') and passing through an iron pin set at 355.16 feet;

Thence N 65° 36' 31" W, 449.49 feet along said centerline of Bangorville East Road to a railroad spike set;

Thence N 22° 32' 37" E, 222.52 feet to an iron pin set in the north line of said Northeast Quarter;

Thence S 88° 24' 00" E, 343.42 feet along said north line to the true place of beginning and containing 2.653 acres, more or less, but subject to all legal highways and easements of record.

Bearings are to an assumed meridian and are used to express angles only.

All iron pins set are 5/8" diameter rod with plastic cap stamped "S.J.L. INC."

According to a survey made in May 1996 by Roger L. Stevens, Ohio Registered Surveyor No. 7052.

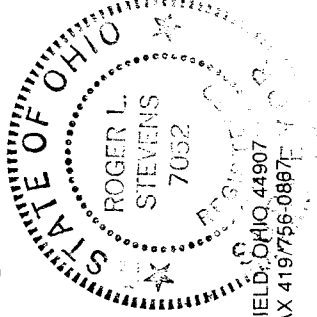

*Roger L. Stevens*  
Roger L. Stevens  
Registered Surveyor No. 7052  
SM-1475



P.O. BOX 3598  MANSFIELD, OHIO, 44907  2585 CLEVELAND ROAD  WOOSTER, OHIO 44691  
PH. 419/756-7302  FAX 419/756-0887  PH. 216/345-6377  FAX 216/345-6725

NEW SPLIT  
TAX MAP APPROVED  
DATE 5-8-96  
INITIAL