

SURVEY FOR MILTON C. MILEY

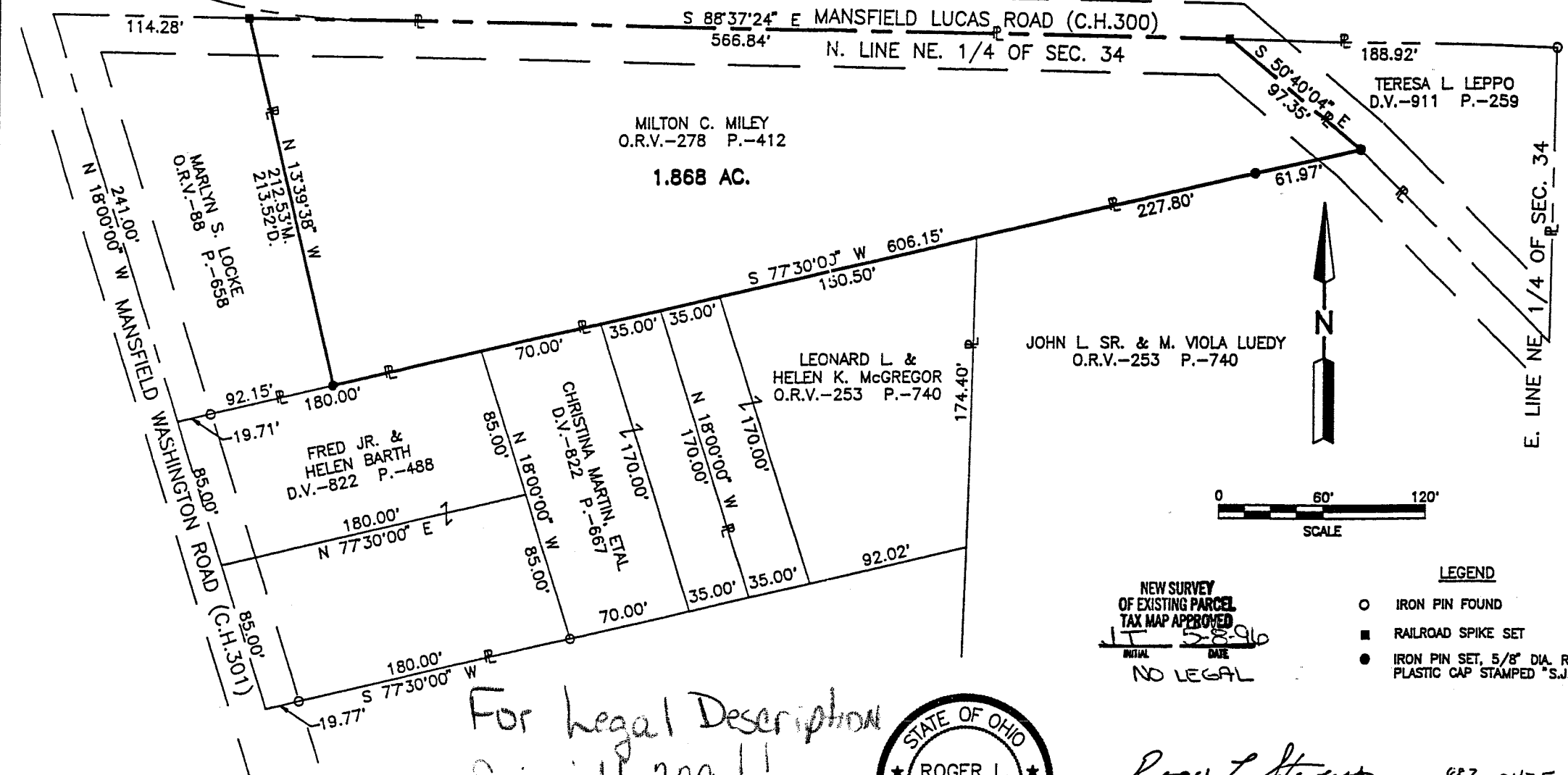

MILTON C. MILEY
O.R.V.-278 P.-412
1.868 AC.

TERESA L. LEPPA
D.V.-911 P.-259

JOHN L. SR. & M. VIOLA LUEDY
O.R.V.-253 P.-740

LEONARD L. &
HELEN K. MCGREGOR
O.R.V.-253 P.-740

FRED JR. &
HELEN BARTH
D.V.-822 P.-488

CHRISTINA MARTIN
D.V.-822 P.-667

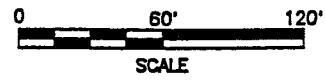

NEW SURVEY
OF EXISTING PARCEL
TAX MAP APPROVED
INITIAL DATE
JL 5-8-96
NO LEGAL

- LEGEND**
- IRON PIN FOUND
 - RAILROAD SPIKE SET
 - IRON PIN SET, 5/8" DIA. ROD WITH PLASTIC CAP STAMPED "S.J.L,INC."

For legal Description
See U-229!!



Distances shown hereon are expressed in feet and decimal parts thereof, bearings are to an assumed meridian and are used to express angles only.

CERTIFICATION: I hereby certify that the foregoing survey was prepared from actual field measurements, in accordance with Chapter 4733-37, Ohio Administration Code.

Roger L. Stevens 883-2475

Roger L. Stevens, P.S. #7052 Date 7-11-95 SM-1671

**SHAFFER, JOHNSTON, LICHTENWALTER
& ASSOCIATES, INC.**

CONSULTING ENGINEERS - SURVEYORS
MANSFIELD OHIO WOOSTER



G-130