

CHILTON AVE. 60'

11264

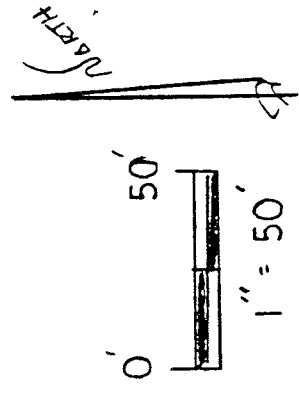
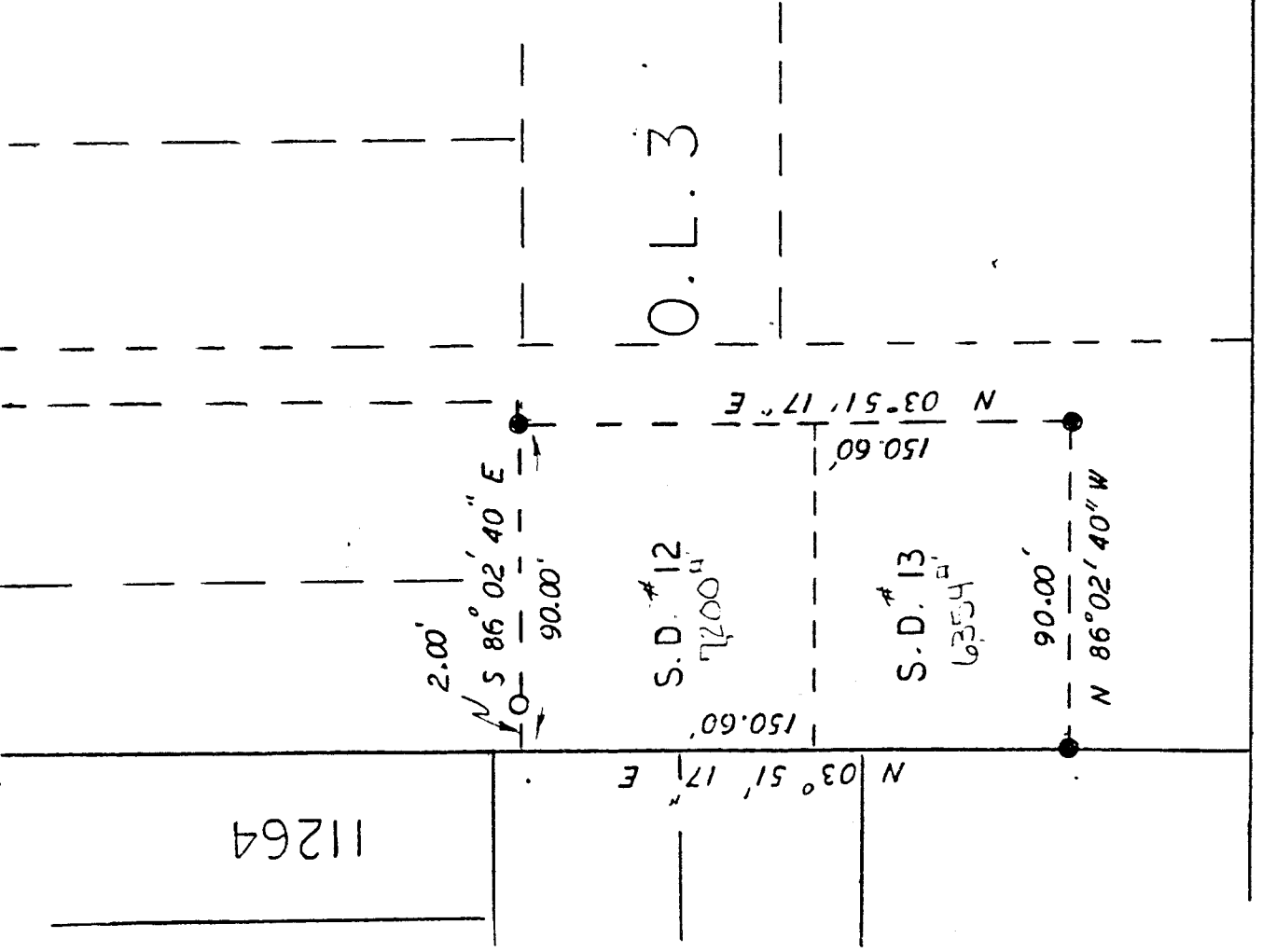

NEW SURVEY
OF EXISTING PARCEL
TAX MAP APPROVED
5/13/96
INITIAL DATE
NO LEGAL

CITY OF MANSFIELD
RICHLAND COUNTY
OHIO

LEGEND:

o - 5/8" BEBAR WCAP
STAMPED "PS 7016" SET

● - EXISTING IRON PIN
BASIS OF BEARINGS:

○ ASSUMED

STEVEN H. APEIDEL
OHIO SURVEYOR 7016
MARCH 13, 1996

128