

611-b

SHAFFER, JOHNSTON, LICHTENWALTER & ASSOCIATES, INC.

CONSULTING ENGINEERS -- SURVEYORS
OHIO
MANSFIELD WOOSTER

SURVEY FOR: RICHLAND COUNTY COMMISSIONERS

LOCATION: PART OF THE SW. 1/4 OF SEC. 18, T-21, R-18, CITY OF MANSFIELD, RICHLAND CO., STATE OF OHIO.

DATE: 2-19-96

JOB NUMBER: EM-1336

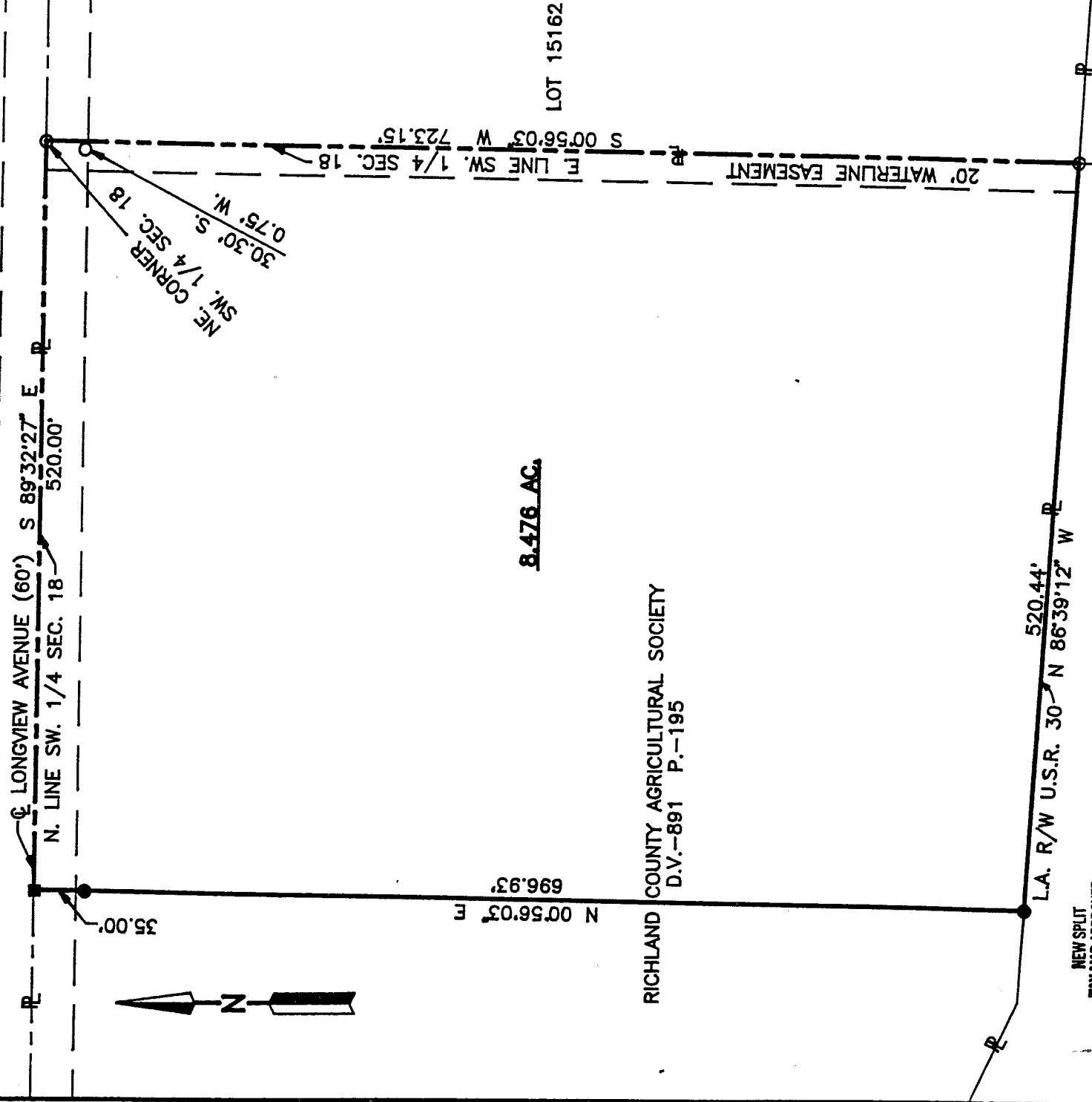

Roger L. Stevens
 Roger L. Stevens, P.S. #7052

Distances shown hereon are expressed in feet and decimal parts thereof, bearings are to an assumed meridian and are used to express angles only.

CERTIFICATION: I hereby certify that the foregoing survey was prepared from actual field measurements, in accordance with Chapter 4733-37, Ohio Administration Code.

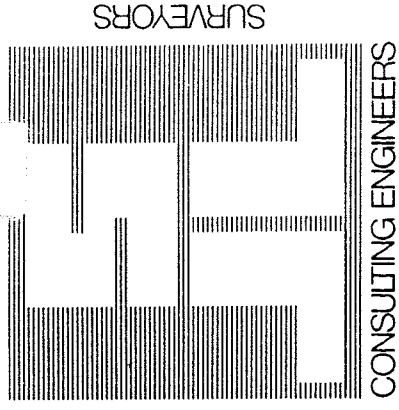

SHAFER, JOHNSTON, LICHTENWALTER & ASSOCIATES, INC.

Please reply to: Mansfield

February 19, 1996

SURVEYOR'S DESCRIPTION FOR
RICHLAND COUNTY COMMISSIONS

8.476 Acres

Situated in the City of Mansfield, County of Richland, State of Ohio and being part of the Southwest Quarter of Section 18, Township 21, Range 18 and being more particularly described as follows:

Beginning at an iron pin found in the northeast corner of said Southwest Quarter, said iron pin also being in the centerline of Longview Avenue (60 feet);

Thence S 00° 56' 03" W, 723.15 feet along the east line of said Southwest Quarter to an iron pin found in the north line of the Limited Access Right of Way of U.S.R. 30;

Thence N 86° 39' 12" W, 520.44 feet along said north right of way line to an iron pin set;

Thence N 00° 56' 03" E, 696.93 feet to a P.K. nail set in the north line of said Southwest Quarter also being in said centerline of Longview Avenue and passing through an iron pin set at 661.93 feet;

Thence S 89° 32' 27" E, 520.00 feet along said north line and centerline to the place of beginning and containing 8.476 acres, more or less, but subject to all legal highways and easements of record.

Bearings are to an assumed meridian and are used to express angles only.

According to a survey made in February 1996 by Roger L. Stevens, Ohio Registered Surveyor No. 7052 for Shaffer, Johnston Lichtenwalter and Associates, Inc..

All iron pins set are 5/8" diameter rod with plastic cap stamped "S.J.L. INC.



Roger L. Stevens
Roger L. Stevens
Registered Surveyor No. 7052
EM-1336

NEW SPLIT
TAX MAP APPROVED
DATE 2-21-96
INITIAL



P.O. BOX 3598 MANSFIELD, OHIO 44907
PH. 419/756-7302 FAX 419/756-0867



2585 CLEVELAND ROAD WOOSTER, OHIO 44691
PH. 216/345-6377 FAX 216/345-6725