

PLAT OF BOUNDARY SURVEY

# RICHARD PITTENGER

LOT 412, PLAT VOL. 2#3, PG. 9  
CITY OF SHELBY, RICHLAND COUNTY, OHIO

BEARINGS ARE BASED ON A SURVEY BY  
F.E. KROCKA-ASSOC., DATED MARCH 23, 1988

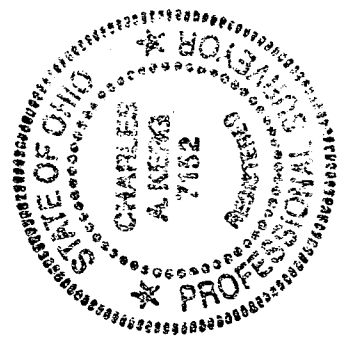
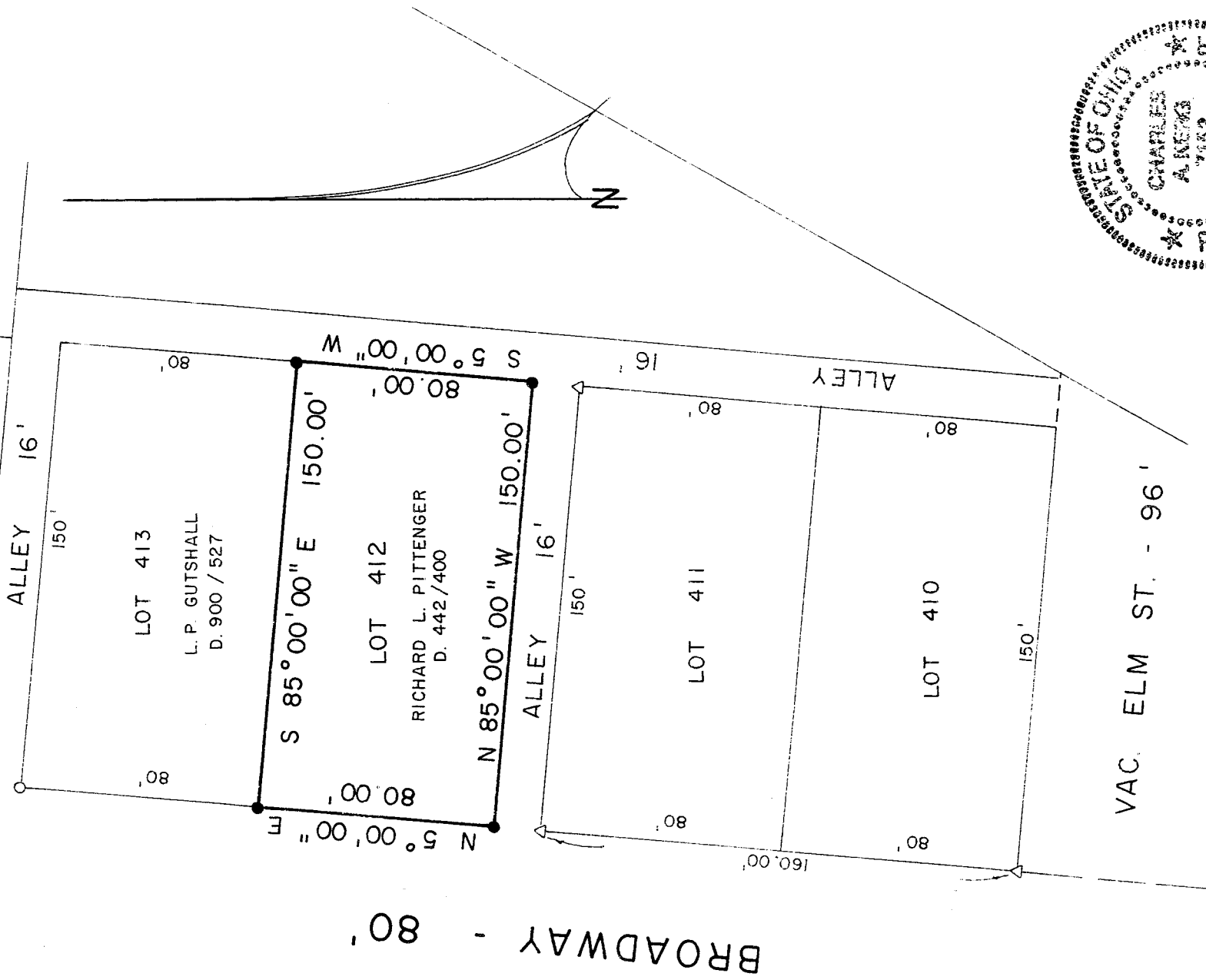

### LEGEND

- IRON PIPE FOUND
- △ IRON PIN FOUND
- 5/8" IRON PIN SET WITH CAP STAMPED "C. KERG, RLS 7152"

NEW SURVEY  
OF EXISTING PARCEL  
TAX MAP APPROVED  
INITIAL DATE  
NO LEGAL

PREPARED BY  
**KERG SURVEYING**

*Charles A. Kerg*

CHARLES A. KERG  
REGISTERED OHIO SURVEYOR NO. 7152  
DATE: APRIL 10, 1996

9-111