

PLAT OF BOUNDARY SURVEY

MARGARET ONEY

PART OF OUTLOT ELEVEN (II).
VILLAGE OF SHILOH, RICHLAND COUNTY, OHIO

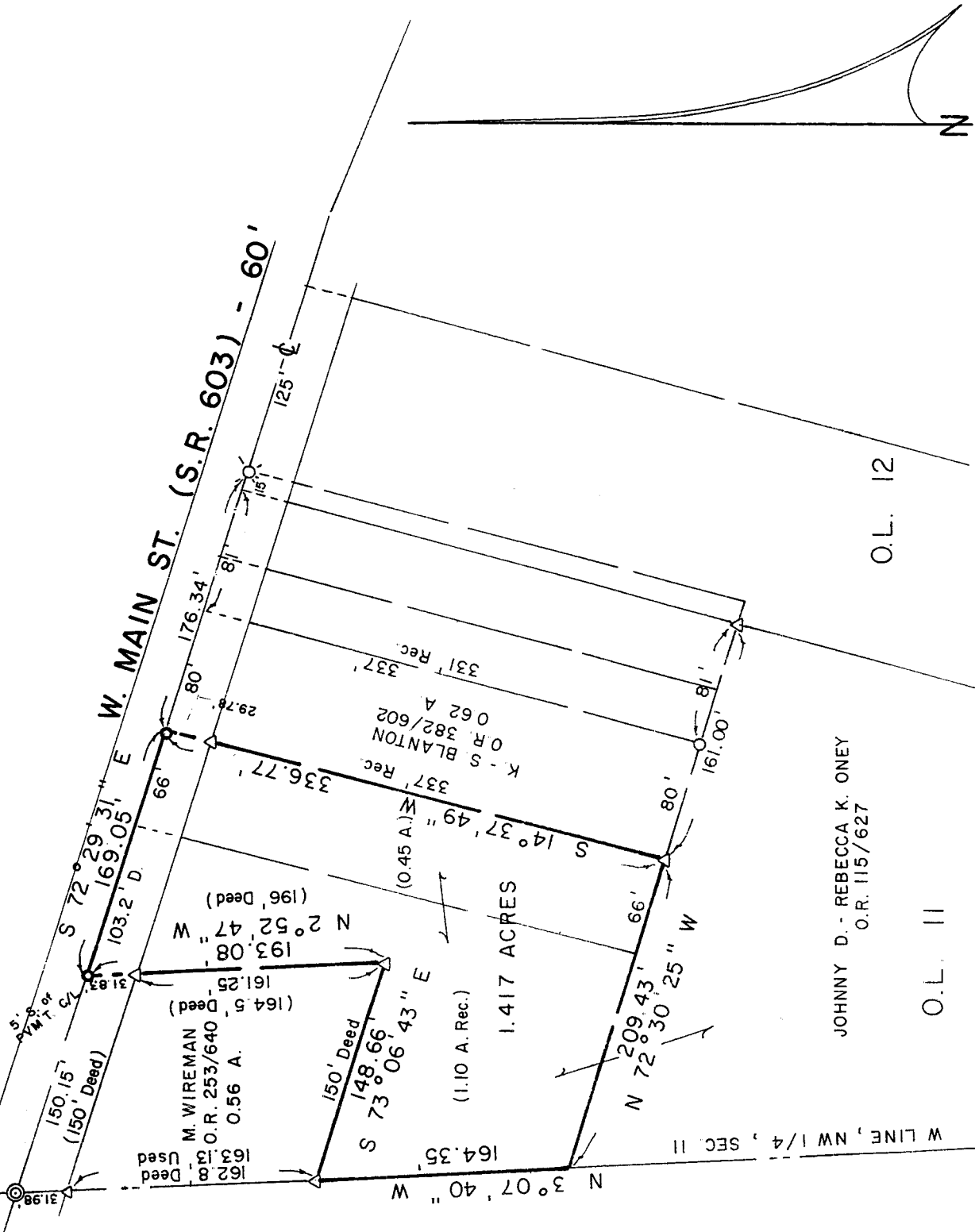

BEARINGS ARE BASED ON A SURVEY BY KERK SURVEYING, DATED APRIL 28, 1991.

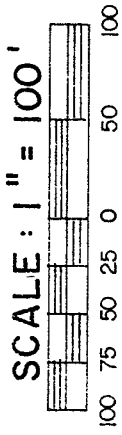

LEGEND

- ⊙ P.K. NAIL & SHINER FOUND
- IRON PIPE FOUND
- △ IRON PIN FOUND
- ⊗ RAILROAD SPIKE FOUND
- ⊠ WOOD FENCEPOST FOUND
- SURVEY SPIKE SET

PREPARED BY

KERK SURVEYING

Charles A. Kerk

CHARLES A. KERK

REGISTERED OHIO SURVEYOR NO. 7152

DATE: OCTOBER 1, 1995

REVISED: FEB. 23, 1996

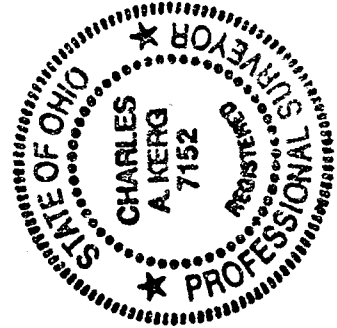

3.58 A. Record

O.L. 12

O.L. 11

152'

142'

G-99

FOR FILE ONLY
EAN 2-2396