

SURVEY LAT
 PT. OUTL 10.46
 VILLAGE OF BELLVILLE
 RICHLAND COUNTY, OHIO
 FOR: JEFF DESSECKER

DURBIN ST 60' R/W

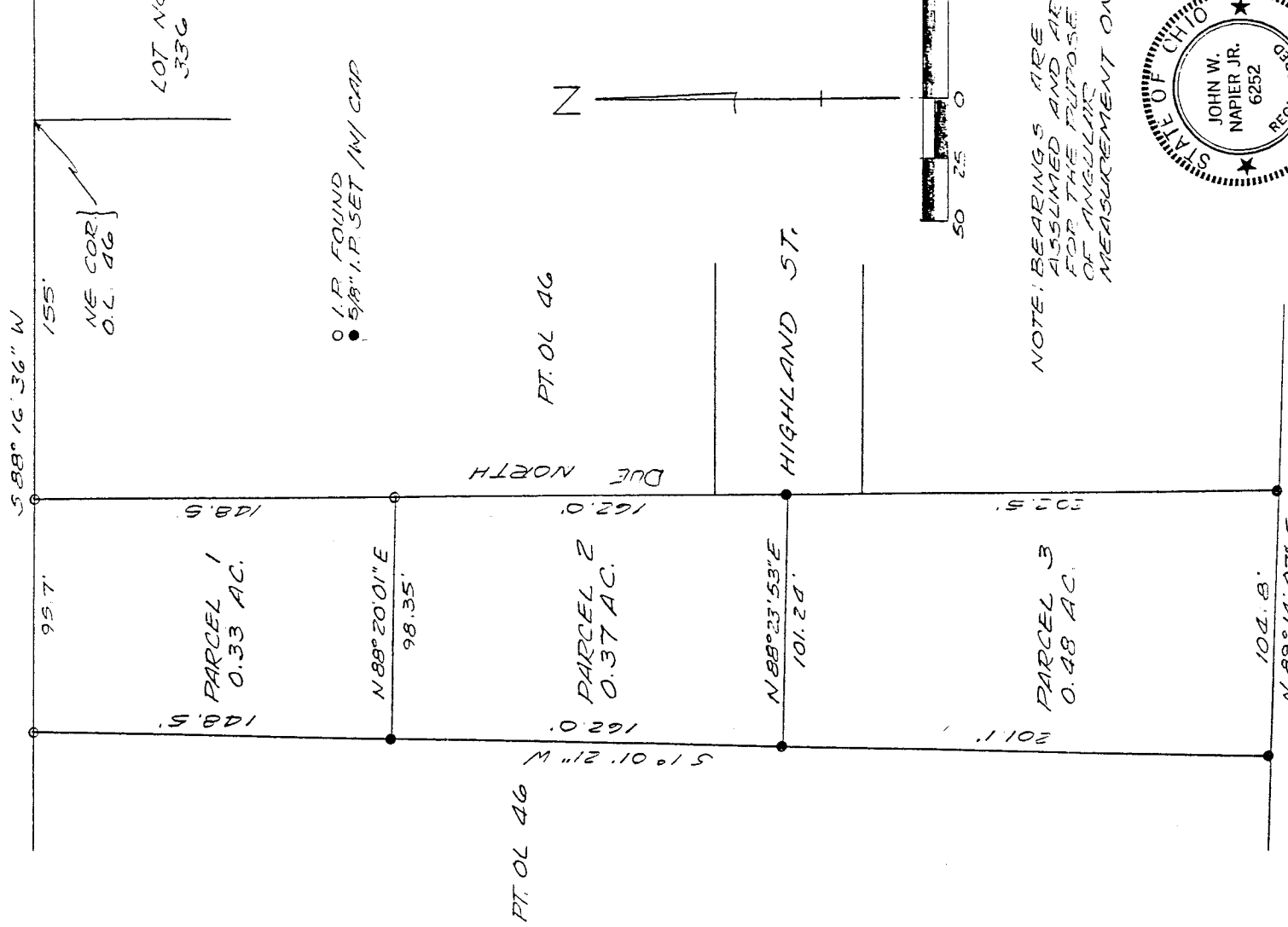

NOTE: BEARINGS ARE ASSUMED AND ARE FOR THE PURPOSE OF ANGLE OF MEASUREMENT ONLY.

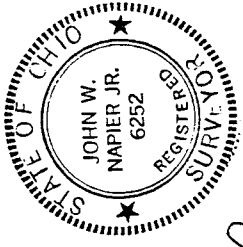

PREPARED BY: *J. Napier*
 JOHN W. NAPIER, JR.
 REG. SURVEYOR # 6252

NEW SPLIT
 TAX MAP APPROVED
 INITIAL: *JWN* DATE: *11-23-16*

NEW SURVEY
 OF EXISTING PARCEL
 TAX MAP APPROVED
 INITIAL: *JWN* DATE: *11-23-16*

6-94

PARCEL NO. 1

Being a part of Outlot No. 46, Village of Bellville, Richland County Ohio and more particularly described as follows:

Commencing at the northeast corner of Outlot No. 46;

thence S 88° 16' 36" W, along the north line of said Outlot No. 46, also being the south line of Durbin Street, a distance of 155.00 feet to the true place of beginning:

thence continuing S 88° 16' 36" W along said line a distance of 95.7 feet:

thence S 1° 01' 21" W, a distance of 148.5 feet;

thence N 88° 20' 01" E, a distance of 98.35 feet;

*Due

thence North a distance of 148.5 feet to the place of beginning, containing 0.33 acres of land more or less and subject to all legal highways and easements of record.

All in accordance with plat and survey prepared by

APPROVED BY ZONING INSP.

JL
5 2 86

[Signature]

John W. Napier, Jr., P.S.

April 25, 1988

NEW SPLIT
TAX MAP APPROVED
INITIAL *JWN* DATE *4/25/88*

PARCEL NO. 2

Being a part of Outlot No. 46, Village of Bellville, Richland County Ohio and more particularly described as follows:

Commencing at the northeast corner of Outlot No. 46;

thence S 88° 16' 36" W, along the north line of said Outlot No. 46, also being the south line of Durbin Street, a distance of 250.70 feet;

thence S 01° 01' 21" W a distance of 148.5 feet to the true place of beginning;

thence continuing S 1° 01' 21" W, a distance of 162.0 feet;

thence N 88° 23' 53" E, a distance of 101.24 feet;

thence *North a distance of 162.0 feet:

thence S 88° 20' 01" W, a distance of 98.35 feet to the place of beginning and containing 0.37 acres of land more or less and subject to all legal highways and easements of record.

All in accordance with plat and survey prepared by

APPROVED BY
VILLAGE OF BELLVILLE
~~REGINA~~ ZONING

J. Dod
5226

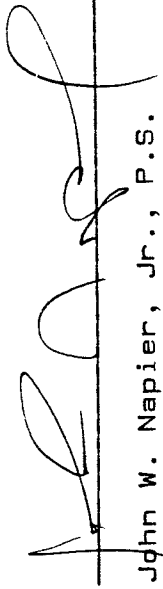

John W. Napier, Jr., P.S.

ZONING INSP. April 25, 1988

NEW SURVEY
OF EXISTING PARCEL
TAX MAP APPROVED
INITIAL DATE
EWA 4/23/88