

88-5

BEING PART OF THE NORTHWEST QUARTER  
OF SECTION 11, OF TOWNSHIP 21, RANGE 17,  
WORTHINGTON TOWNSHIP, RICHLAND COUNTY,  
OHIO.

SCALE IN FEET



LEGEND

- R.R. SPIKE FOUND
- R.R. SPIKE SET
- 1/2" RE-ROD SET

NOTE:

BEARINGS ARE  
USED TO EXPRESS  
ANGLES ONLY.

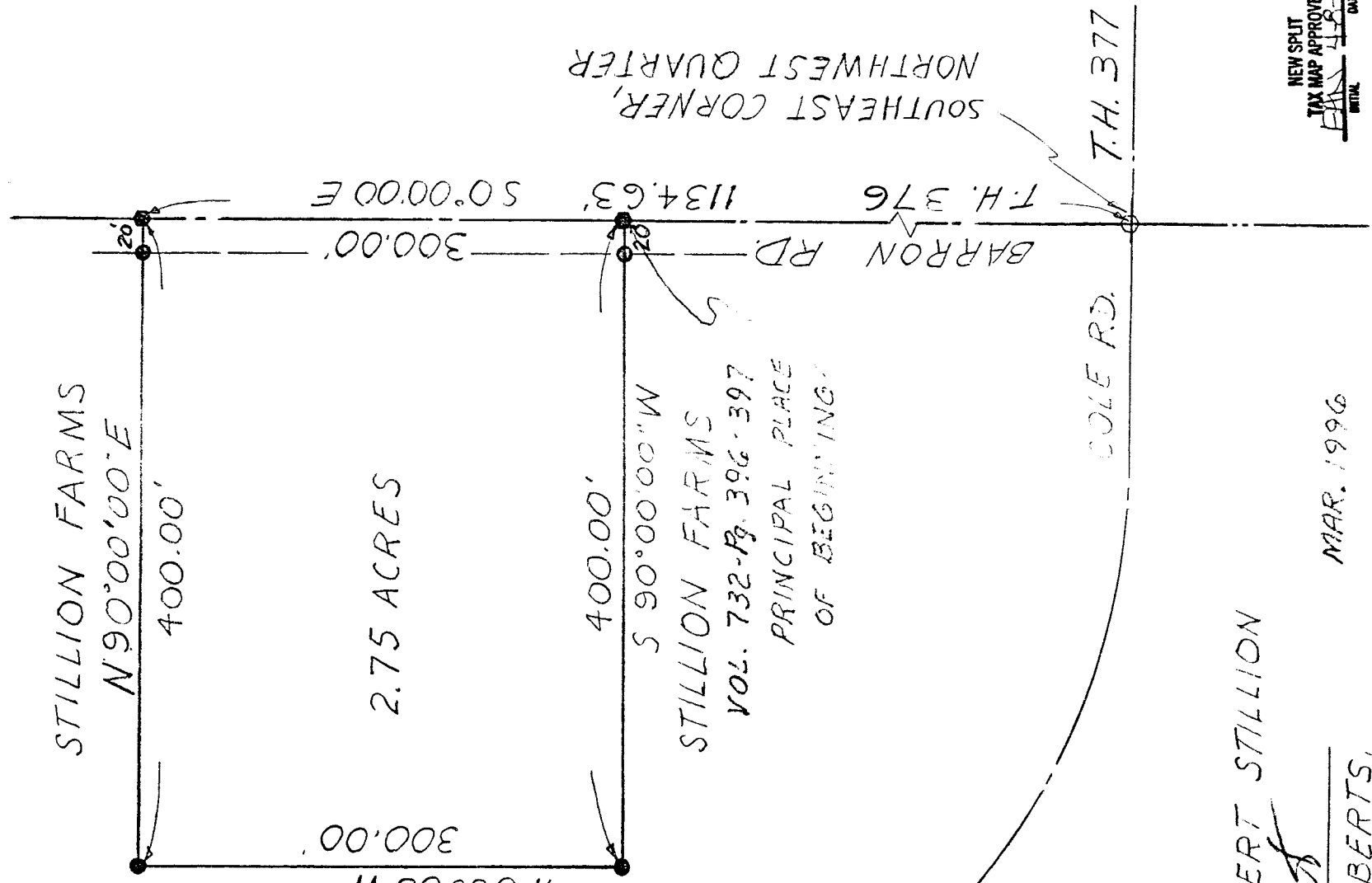

Iron Pins Capped

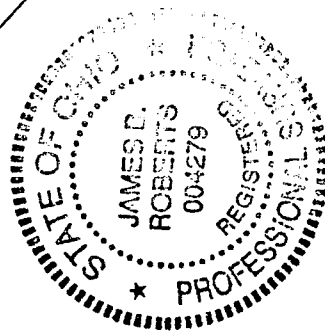

SURVEY FOR ROBERT STILLION

BY James B Roberts  
JAMES B ROBERTS,

MAR. 1996

OHIO REGISTERED SURVEYOR No. 4279

NEW SPLIT  
TAX MAP APPROVED  
DATE 4/23/00

LEGAL DESCRIPTION  
2.75 acre Parcel

Being known as a part of the Northwest Quarter of Section 11, Township 21, Range 17, Worthington Township, Richland County, Ohio, and more fully described as follows.

Beginning for the same at a railroad spike found marking the intersection of the centerline of Cole Road (TH 377) and the centerline of Barron Road (TH 376) which is also the Southeast corner of the Northwest Quarter of said Section.

THENCE North 0 degrees 00 minutes West along the centerline of Barron Road, which is also the East line of said Quarter Section a distance of 834.63 feet to the Principal Place of Beginning, marked by a railroad spike set by this survey.

THENCE South 90 degrees 00 minutes West passing through a  $\frac{1}{2}$  inch re-rod set at a distance of 20 feet for a total distance of 400 feet to a  $\frac{1}{2}$  inch re-rod set.

THENCE North 0 degrees 00 minutes West a distance of 300 feet to a  $\frac{1}{2}$  inch re-rod set.

THENCE North 90 degrees 00 minutes East a distance of 400 feet to a railroad spike set in the East line of said Quarter Section (also the centerline of Barron Road) and passing through a  $\frac{1}{2}$  inch re-rod set 20 feet from said centerline.

THENCE South 0 degrees 00 minutes East along said centerline (Also the East line of said Quarter Section) a distance of 300 feet to the Principal Place of Beginning marked by a railroad spike set by this survey and containing 2.75 acres more or less and subject to all legal highways and easements of record.

All  $\frac{1}{2}$  inch re-rod referred to in the above description is capped with an aluminum cap stamped "J.B.Roberts, Ohio Surveyor 4279".

The above description is based on an actual survey made in March 1996, under the supervision of James B. Roberts, P.S. No. 4279.

The above described parcel has been split out of the land conveyed to the Stillion's in Record of Deeds in Vol. 732, Pg. 396 and 397 as recorded in Richland County.

NEW SPLIT  
TAX MAP APPROVED  
DATE 4-26-96