

18-5

BEING PART OF THE SOUTHEAST QUARTER OF SECTION 2, TOWNSHIP 21, RANGE 17, WORTHINGTON TOWNSHIP, RICHLAND COUNTY, OHIO.

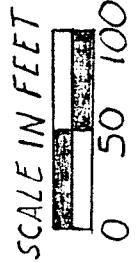

- LEGEND
- R.R. SPIKE FOUND
  - R.R. SPIKE SET
  - 1/2" RE-ROD SET

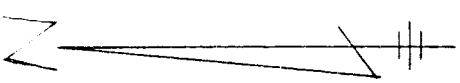
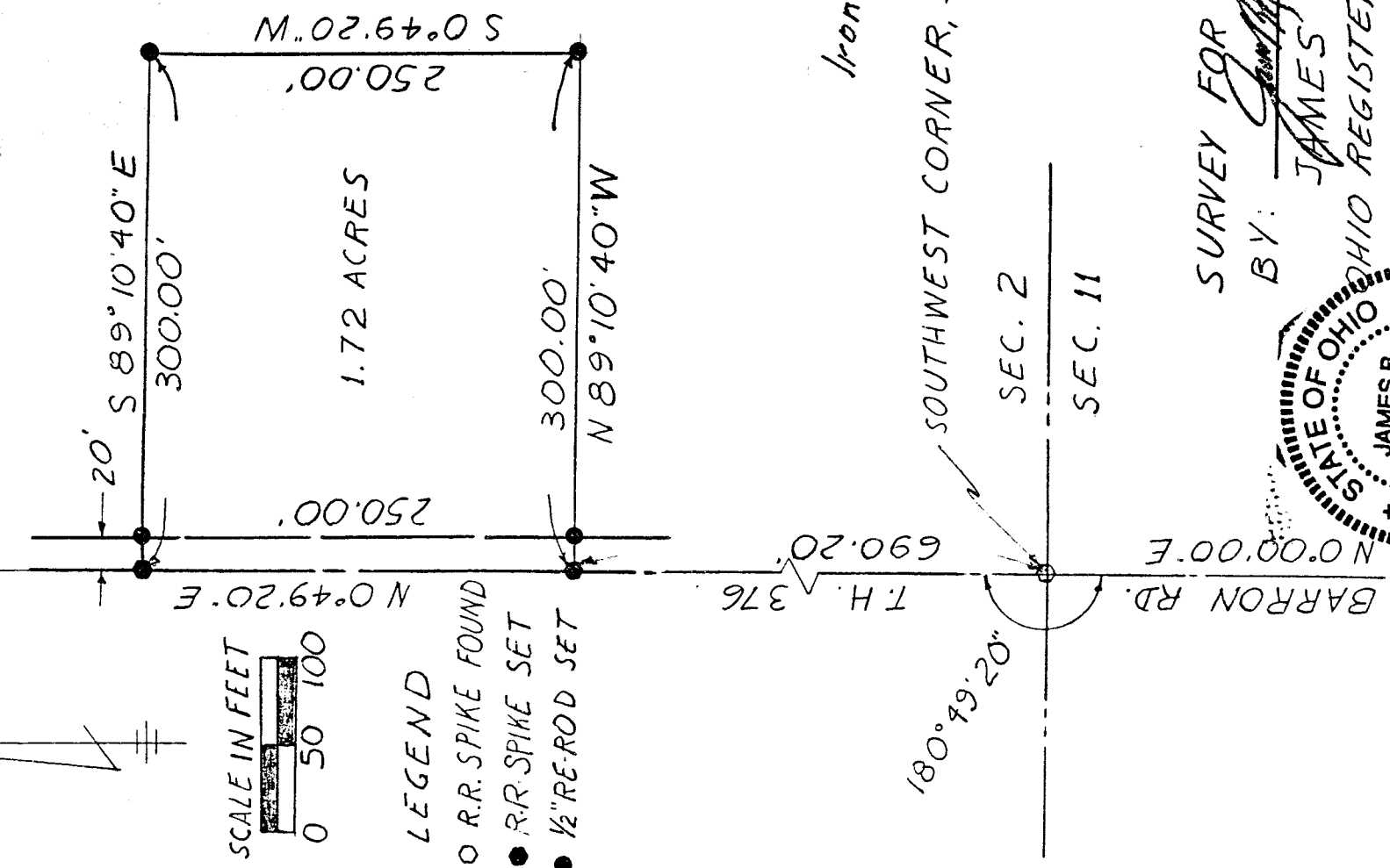

NOTE:  
BEARINGS ARE USED  
TO EXPRESS ANGLES  
ONLY.

STILLION FARMS  
Vol. 732 - Pg. 396-397

Iron Pins Capped

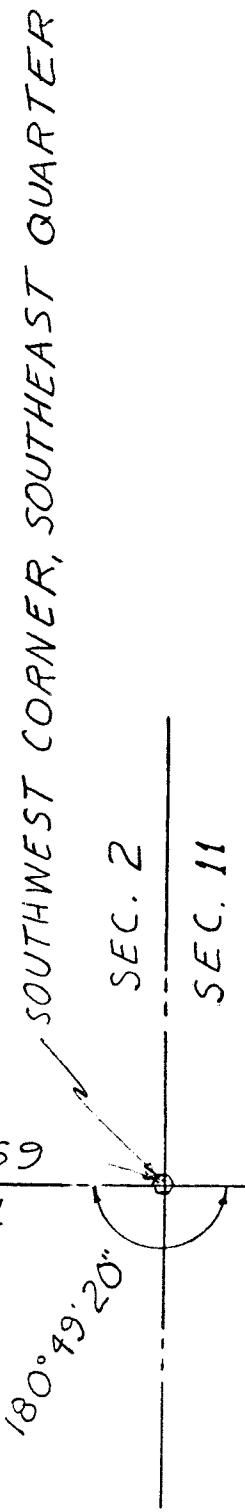

SURVEY FOR GERALD T. KELLER

BY: *James B. Roberts*  
JAMES B. ROBERTS  
OHIO REGISTERED SURVEYOR  
No. 4279

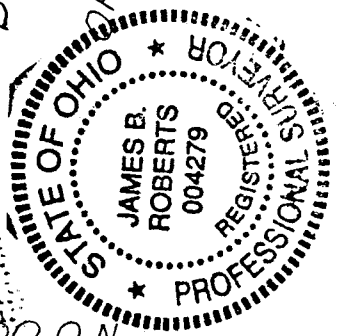

MAR. 1996

LEGAL DESCRIPTION  
1.72 acre parcel

Being known as a part of the Southeast Quarter of Section 2, Township 21, Range 17, Worthington Township, Richland County, Ohio, and more fully described as follows.

Beginning for the same at a point in the centerline of Barron Rd. (TH 376), also the West line of said Quarter Section, said point being North 0 degrees 49 minutes 20 seconds East from the Southwest corner of said Quarter Section (marked by a railroad spike found) a distance of 690.20 feet to a railroad spike set by this survey.

THENCE North 0 degrees 49 minutes 20 seconds East along the West line of said Quarter Section a distance of 250 feet to a railroad spike set by this survey.

THENCE South 89 degrees 10 minutes 40 seconds East and passing through a  $\frac{1}{2}$  inch re-rod set 20 feet for a total distance of 300 feet to a  $\frac{1}{2}$  inch re-rod set.

THENCE South 0 degrees 49 minutes 20 seconds West a distance of 250 feet to a  $\frac{1}{2}$  inch re-rod set.

THENCE North 89 degrees 10 minutes 40 seconds West a distance of 300 feet to railroad spike set in the west line of said Quarter Section and passing through a  $\frac{1}{2}$  inch re-rod set 20 feet from said centerline to the Place of Beginning and contains 1.72 acres more or less and subject to all legal highways and easements of record.

All  $\frac{1}{2}$  inch re-rod referred to in the above description is capped with an aluminum cap stamped "J.B. Roberts, Ohio Surveyor No. 4279".

The above description is based upon an actual survey made in March 1996, under the supervision of James B. Roberts, P.S. No. 4279.

The above described parcel has been split out of the land conveyed to the Stillion's in Richland County Record of Deeds in Vol. 732, Pg. 396 and 397.

