

PLAT OF SURVEY FOR BRUCE COPLEY

- LEGEND:
- ▲ - P.K. NAIL FOUND
 - △ - P.K. NAIL SET
 - - RAILROAD SPIKE FOUND
 - - RAILROAD SPIKE SET
 - - FENCE POST FOUND
 - - IRON PIN FOUND
 - - IRON PIN SET - CAPPED

SECTION 13 LOT # _____
 TOWNSHIP 24 CITY / VILLAGE _____
 RANGE 17 WELER TOWNSHIP _____
 QUARTER NE RICHLAND COUNTY, OHIO

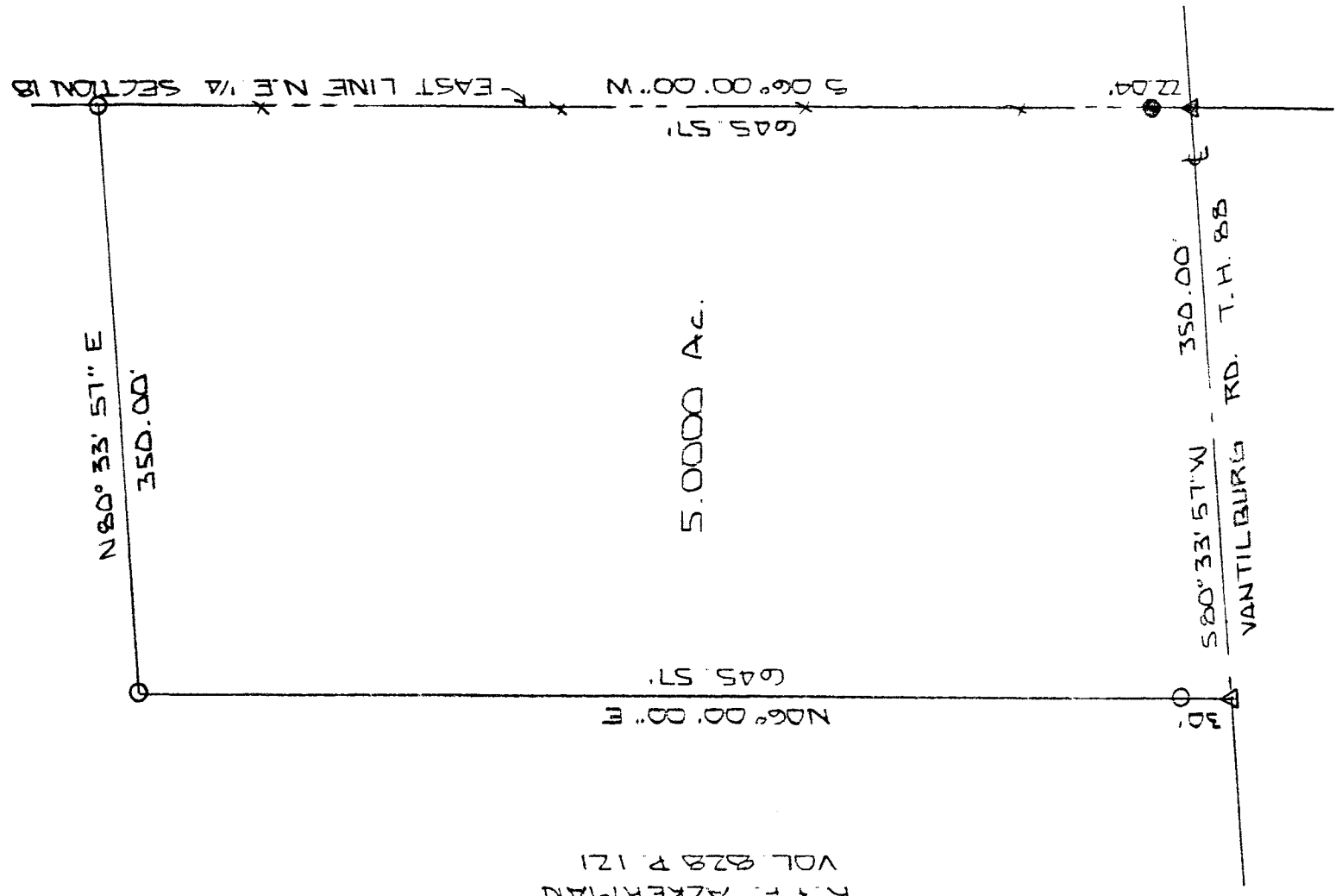

R. F. AKERMAN
 VOL 828 P. 121

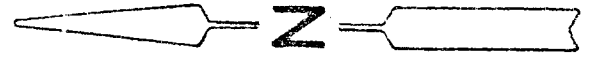

SURVEY CONFORMS WITH WELER TOWNSHIP ZONING RESOLUTION AS OF THIS DATE TO THE BEST OF MY KNOWLEDGE
 4-17-96 *Gene C. Mandle*

INSPECTOR

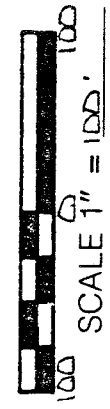

NEW SPILT TAX MAP APPROVED
 INITIAL DATE
 E.A.S. 4-19-96

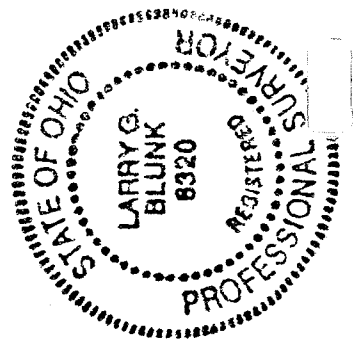

BASIS OF BEARINGS: SURVEY BY D.L. SEILER 10-17-92

I HEREBY CERTIFY THAT THE ABOVE PLAT AND THE FIELD SURVEY IT REPRESENTS ARE TRUE TO THE BEST OF MY KNOWLEDGE

Larry G. Blunk
 LARRY G. BLUNK
 PROFESSIONAL SURVEYOR # 8320

APR 17 1996
 DATE

DESCRIPTION
FOR
BRUCE COPLEY

Located in the Township of Weller, County of Richland, State of Ohio and being a part of the Northeast Quarter of Section 18, Township 24, Range 17 and more particularly described as follows:

Beginning at a pk nail found on the east line of the Northeast Quarter of Section 18 with its intersection with the centerline of Vantilburg Rd. T.H. 88.

Thence S 80 degrees 33' 57" W along the centerline of Vantilburg Rd. T.H. 88 a distance of 350.00 feet to a pk nail set.

Thence N 06 degrees 00' 00" E passing thru an iron pin set at 30.00 feet a total distance of 645.57 feet to an iron pin set.

Thence N 80 degrees 33' 57" E a distance of 350.00 feet to an iron pin set on the east line of the Northeast Quarter of Section 18.

Thence S 06 degrees 00' 00" W along the east line of the Northeast Quarter of Section 18 passing thru an iron pin found at 623.53 feet a total distance of 645.57 feet to the place of beginning and containing 5.0000 acres more or less but subject to all legal highways also all easements of record.

Basis of Bearings: Survey by D.C. Seiler, 10-12-92.

Larry G. Blunk, P.S. 6320
April 7, 1996

