

78

PLAT OF SURVEY FOR G. K. MORRIS

SECTION 1 LOT # _____
 TOWNSHIP Z1 CITY / VILLAGE _____
 RANGE 19 SPRINGFIELD TOWNSHIP _____
 QUARTER NW RICHLAND COUNTY, OHIO _____

LEGEND:

- ▲ -- P.K. NAIL FOUND
- △ -- P.K. NAIL SET
- -- RAILROAD SPIKE FOUND
- -- RAILROAD SPIKE SET
- -- FENCE POST FOUND
- -- IRON PIN FOUND
- -- IRON PIN SET -- CAPPED
- BLUNK 6320 "

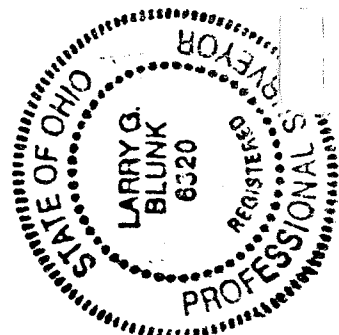
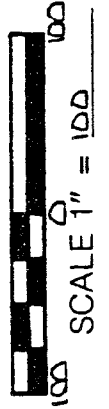
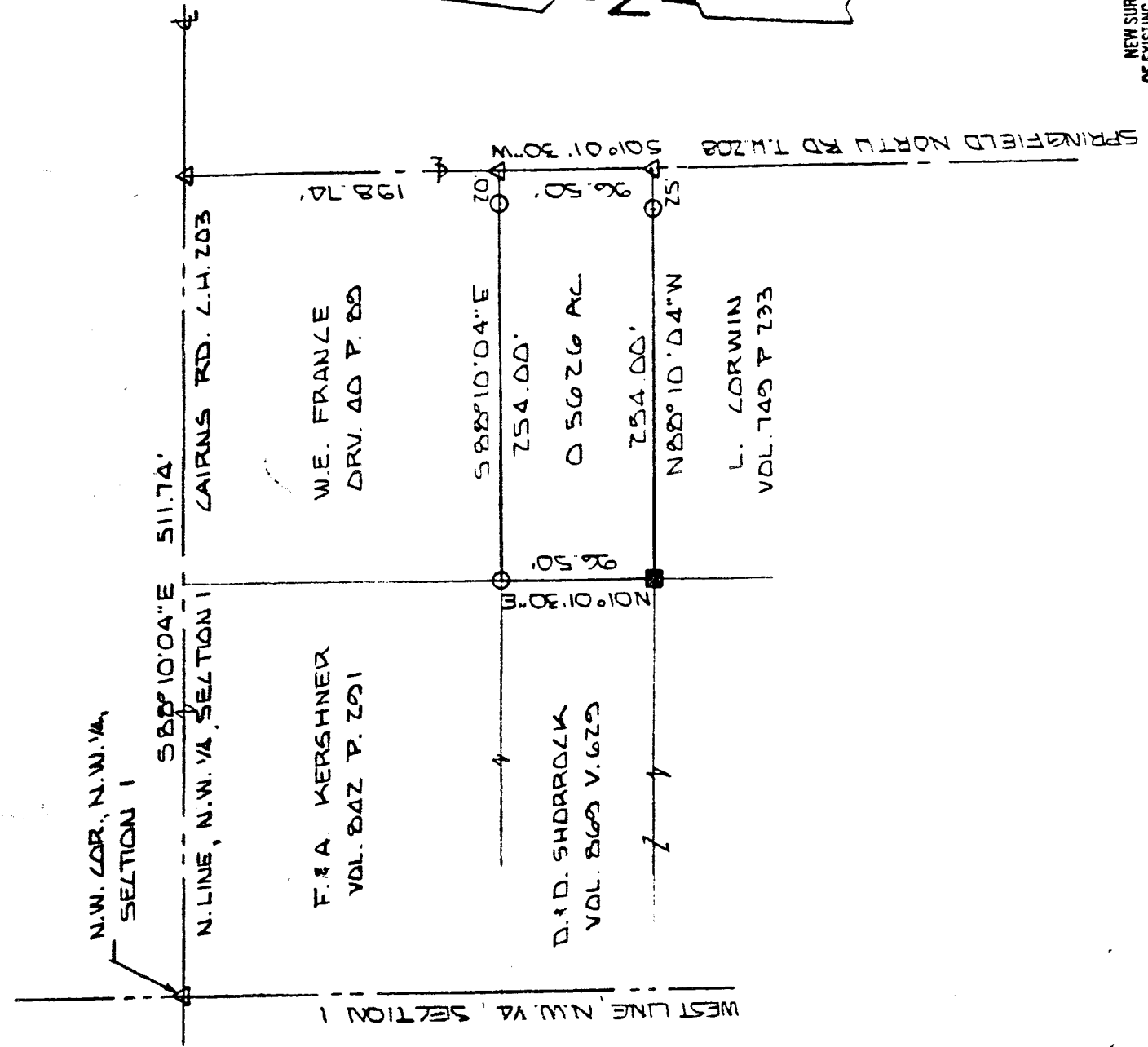

BASIS OF BEARINGS: BEARINGS SHOWN HEREON ARE TO AN ASSUMED AZIMUTH & ARE USED TO DENOTE ANGLES ONLY
 I HEREBY CERTIFY THAT THE ABOVE PLAT AND THE FIELD SURVEY IT REPRESENTS ARE TRUE TO THE BEST OF MY KNOWLEDGE

Larry G. Blunk
 LARRY G. BLUNK
 PROFESSIONAL SURVEYOR # 6320

MAR 24, 1996
 DATE

DESCRIPTION
FOR

G. & K. MORRIS

Located in the Township of Springfield, County of Richland, State of Ohio and being a part of the Northwest Quarter of Section 1, Township 21, Range 19 and more particularly described as follows:

Beginning at a pk nail set in the Northwest Corner of the Northwest Quarter of Section 1.

Thence S 88 degrees 10' 04" E along the north line of the Northwest Quarter of Section 1, said line also being the centerline of Cairns Rd. C.H. 203, a distance of 511.74 feet to a pk nail set at its intersection with the centerline of Springmill North Rd. T.H. 208.

Thence S 01 degrees 01' 30" W along the centerline of Springmill North Rd. T.H. 208 a distance of 198.74 feet to a pk nail set and the True Place of Beginning.

Thence continuing S 01 degrees 01' 30" W along the centerline of Springmill North Rd. T.H. 208 a distance of 96.50 feet to a pk nail set.

Thence N 88 degrees 10' 04" W passing thru an iron pin set at 25.00 feet a total distance of 254.00 feet to a fence post found.

Thence N 01 degrees 01' 30" E a distance of 96.50 feet to an iron pin set.

Thence S 88 degrees 10' 04" E passing thru an iron pin set at 234.00 feet a total distance of 254.00 feet to the True Place of Beginning and containing 0.5626 acres more or less but subject to all legal highways also all easements of record.

Basis of Bearings: Bearings shown hereon are to an assumed azimuth and are used to denote angles only.

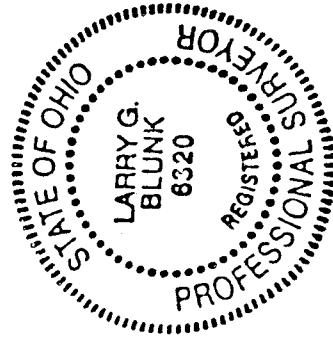

Larry G. Blunk
Larry G. Blunk, P.S. 6320
March 24, 1996

NEW SURVEY
OF EXISTING PARCEL
TAX MAP APPROVED
INITIAL EBN DATE 3-22-96