

PLAT OF SURVEY FOR JOHN WOLFE

SECTION 8 LOT # _____

TOWNSHIP 24

CITY / VILLAGE _____

RANGE 17

TOWNSHIP _____

QUARTER NW

RICHLAND

COUNTY, OHIO

LEGEND:

- ▲ - P.K. NAIL FOUND
- △ - P.K. NAIL SET
- - RAILROAD SPIKE FOUND
- - RAILROAD SPIKE SET
- - FENCE POST FOUND
- - IRON PIN FOUND
- - IRON PIN SET - CAPPED
- BLUNK 6320 "

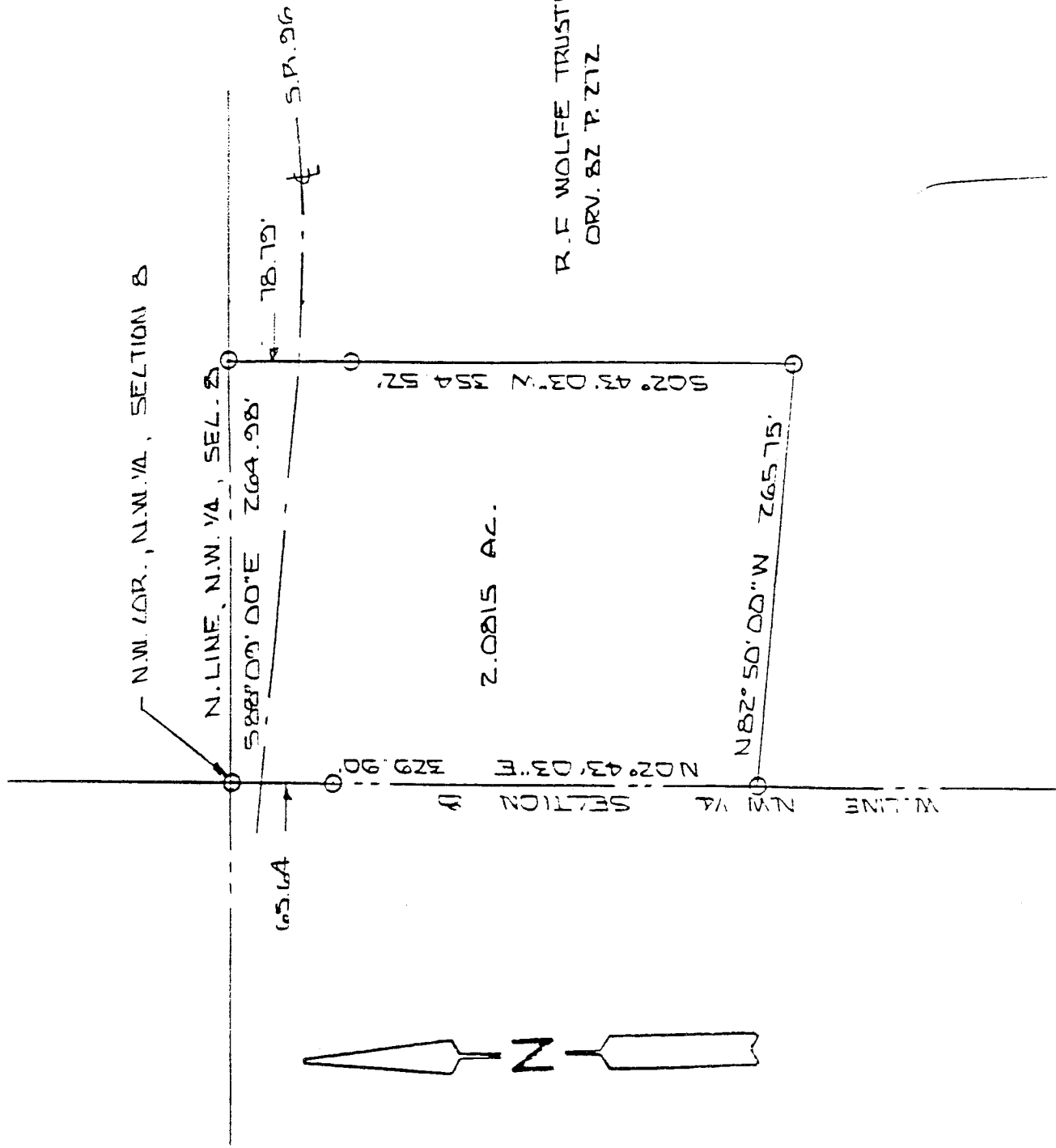

R.F. WOLFE TRUSTEE
ORV. 82 P. 212

*Approved by Patricia A. Skoop, County Survey Inspector,
Survey is in accordance with Weller Township zoning,
3-6-96*



BASIS OF BEARINGS: O.D.D.T. PLAN'S I.L.H. 1487 M"

I HEREBY CERTIFY THAT THE ABOVE PLAT AND THE FIELD SURVEY IT REPRESENTS ARE TRUE TO THE BEST OF MY KNOWLEDGE

Larry G. Blunk
LARRY G. BLUNK
PROFESSIONAL SURVEYOR # 6320

DATE _____

DESCRIPTION
FOR
JOHN WOLFE

Located in the Township of Weller, County of Richland, State of Ohio and being a part of the Northwest Quarter of Section 8, Township 24, Range 17 and more particularly described as follows:

Beginning at an iron pin set in the Northwest Corner of the Northwest Quarter of Section 8.

Thence S 88 degrees 09' 00" E along the north line of the Northwest Quarter of Section 8 a distance of 264.98 feet to an iron pin set.

Thence S 02 degrees 43' 03" W passing thru an iron pin set at 78.79 feet a total distance of 354.52 feet to an iron pin set.

Thence N 82 degrees 50' 00" W a distance of 265.75 feet to an iron pin set on the west line of the Northwest Quarter of Section 8.

Thence N 02 degrees 43' 03" E along the west line of the Northwest Quarter of Section 8 passing thru an iron pin set at 264.26 feet a total distance of 329.90 feet to the place of beginning and containing 2.0815 acres more or less but subject to all legal highways also all easements of record.

Basis of Bearings: O.D.O.T. R/W Plan S.H. (I.C.H.) 148 "M"

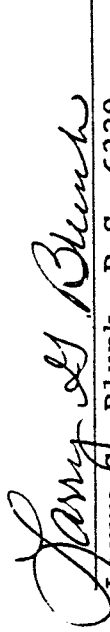
Larry G. Blunk, P.S. 6320
March 3, 1996

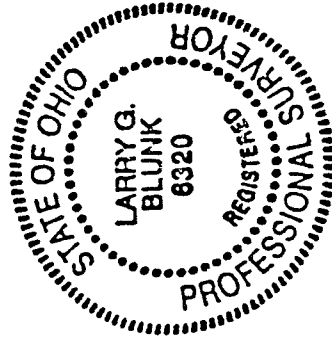

NEW SPLIT
TAX MAP APPROVED
INITIAL EBB DATE 3-14-96