

BFR MUSIC  
55 AC. PARCEL  
DEED REF V740 P327

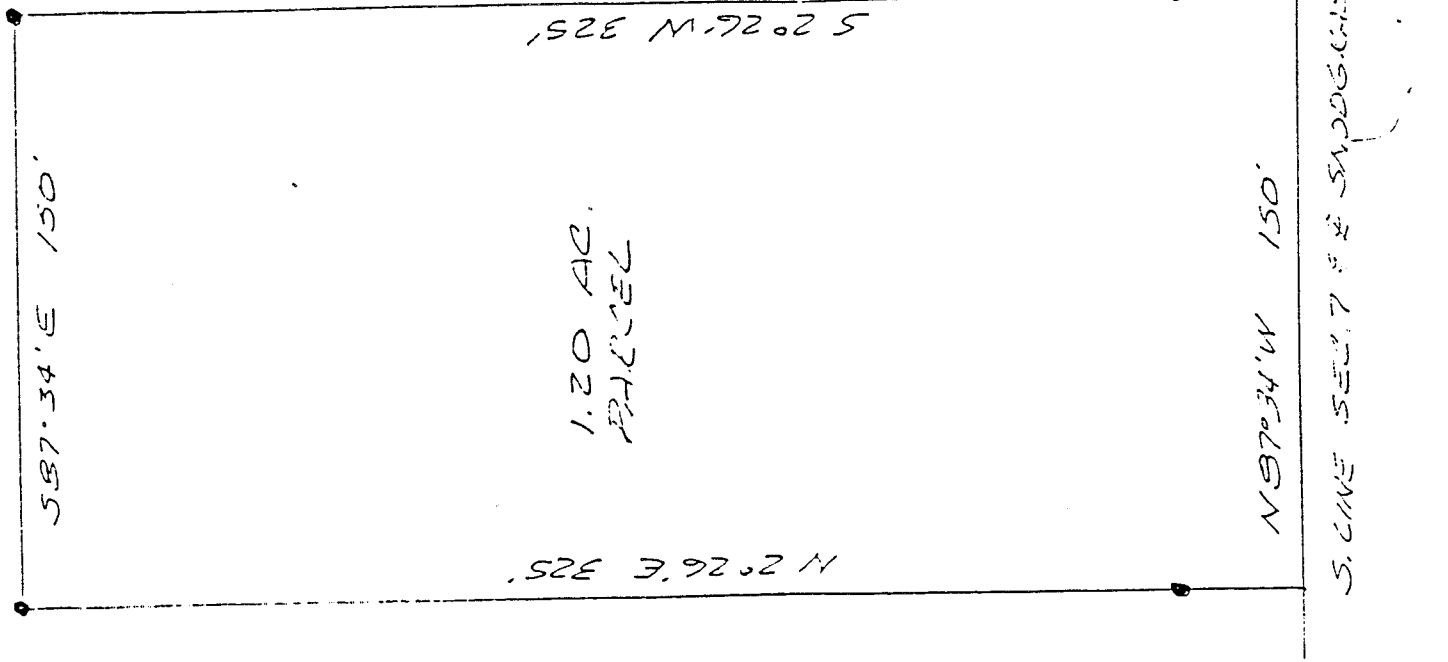

• IP WITH CAP SET  
BEG. FROM DEED  
V 740 P 329

SURVEY PLAT

PT. SE. QTR SEC. 7  
TWP. 21 R. 19 OF  
SPRINGFIELD TWP  
RICHLAND CO., OHIO

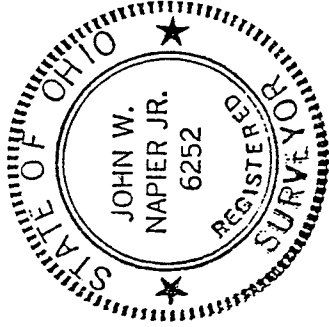

*John W. Napier Jr.*  
JOHN W. NAPIER, JR.  
P.S. # 6252  
7/12/88

APPROVED  
TAX MAP OFFICE

88-18  
INITIAL

7/19/88  
DATE

## D E S C R I P T I O N    F O R    ----

BILLY H. &amp; RUTH A. MUSIC

Being a part of the Southeast Quarter of Section 7, Twp. 21,  
R-19 of Springfield Township, Richland County, Ohio and more  
particularly described as follows:

Commencing at the southeast corner of the southeast quarter of  
section 7; thence NORTH 87 degrees 34 minutes WEST, a distance  
of 772 feet along the south line of section 7 to the true  
place of beginning;

thence continuing NORTH 87 degrees 34 minutes WEST, 150 feet  
along the south line of section 7;

thence NORTH 2 degrees 26 minutes EAST, 325 feet to an iron pin  
set;

thence SOUTH 87 degrees 34 minutes EAST, 150 feet to an iron  
pin set;

thence SOUTH 2 degrees 26 minutes WEST, 325 feet to the place  
of beginning.

Containing 1.20 acres of land, more or less, but subject to  
all legal highways and easements of record. Deed Ref. V-740,  
Pg. 327. All in accordance with plat and survey prepared by

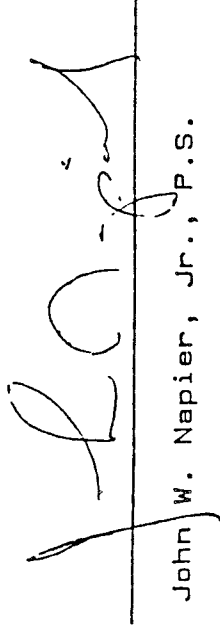
  
John W. Napier, Jr., P.S.

July 13, 1988