

PROPERTY SURVEY

PART OF SE QUARTER SECTION 26
 PERRY TOWNSHIP (T-19,R-19)
 RICHLAND COUNTY, OHIO
 FOR: D. & M. MUSILLI
 DEED REFERENCE: VOL. 179 PG. 634

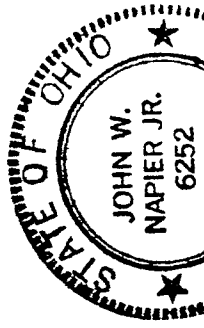
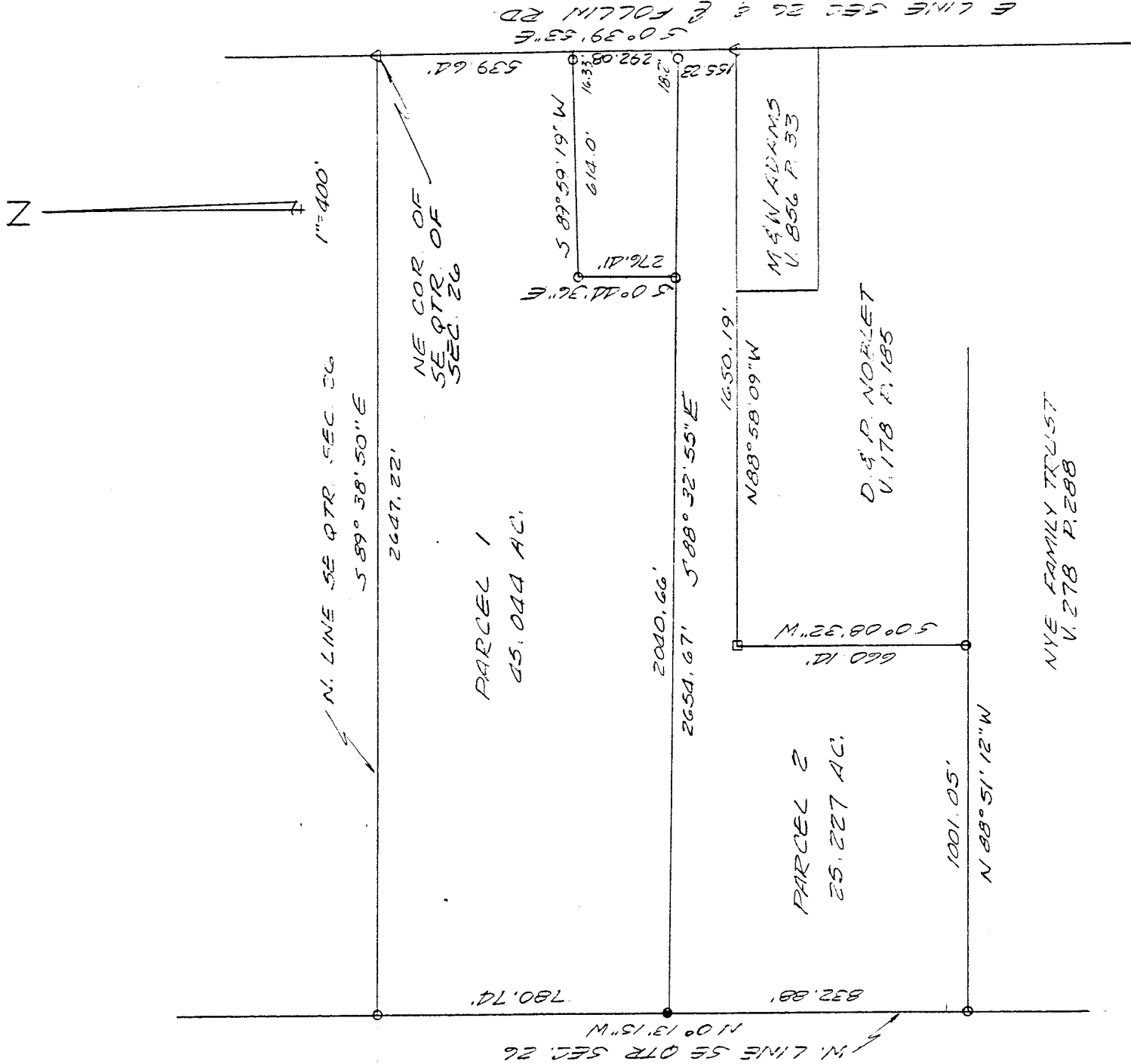

- 5/8" IRON PIN SET WITH CAP NO. 6252
- IRON PIN FOUND
- △ RAILROAD SPIKE FOUND
- FENCE POST FOUND

Bearings are from an assumed meridian and for the purpose of angular measurement only.

NEW SPLIT
 TAX MAP APPROVED
 FEB 7 1996
 DATE

Feb-7-96
 Bruce A. Small
 Perry Township Surveying Inspector
 [Signature]

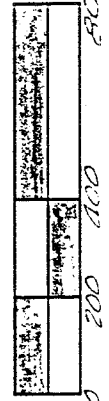

JOHN W. NAPIER, JR.
 REG. SURVEYOR NO. 6252

G-7E

G-74

D E S C R I P T I O N ----- MUSILLI TO VIGLIOTTI

BEING A PART OF THE SOUTHEAST QUARTER OF SECTION 26, R-19,
T-19, PERRY TOWNSHIP, RICHLAND COUNTY, OHIO AND MORE

PARTICULARLY DESCRIBED AS FOLLOWS:

COMMENCING AT A RAILROAD SPIKE FOUND AT THE NORTHEAST CORNER
OF THE SOUTHEAST QUARTER OF SECTION 26; THENCE SOUTH 0
DEGREES 39 MINUTES 53 SECONDS EAST, 831.72 FEET ALONG THE
EAST LINE OF SAID QUARTER SECTION, SAID LINE BEING ALSO THE
CENTERLINE OF FOLLIN ROAD (T.H. #120) TO THE PLACE OF
BEGINNING;

THENCE CONTINUING SOUTH 00 DEGREES 39 MINUTES 53 SECONDS
EAST, 155.23 FEET ALONG THE CENTER OF FOLLIN ROAD TO A
RAILROAD SPIKE FOUND;

THENCE NORTH 88 DEGREES 58 MINUTES 09 SECONDS WEST, 1650.19
FEET TO A WOOD POST FOUND;

THENCE SOUTH 00 DEGREES 08 MINUTES 32 SECONDS WEST, 660.14
FEET ALONG THE WEST LINE OF D. & P. NOBLET TO AN IRON PIN
FOUND ON GRANTORS SOUTH LINE;

THENCE NORTH 88 DEGREES 51 MINUTES 12 SECONDS WEST, 1001.05
FEET ALONG GRANTORS SOUTH LINE TO AN IRON PIN FOUND ON THE
WEST LINE OF THE SOUTHEAST QUARTER OF SECTION 26;

THENCE NORTH 00 DEGREES 13 MINUTES 15 SECONDS WEST, 832.88
FEET ALONG THE WEST LINE OF SAID QUARTER SECTION TO AN IRON
PIN SET;

THENCE SOUTH 88 DEGREES 32 MINUTES 55 SECONDS EAST, 2654.67
FEET TO THE PLACE OF BEGINNING.

CONTAINING 25.227 ACRES OF LAND, MORE OR LESS, BUT SUBJECT TO
ALL LEGAL HIGHWAYS AND EASEMENTS OF RECORD. DEED REF. V-179,

Pg. 634. ALL IN ACCORDANCE WITH PLAT AND SURVEY PREPARED BY

NEW SPLIT
TAX MAP APPROVED
7-8-96
DATE

JOHN W. NAPIER, JR., PS
JANUARY 29, 1996

D E S C R I P T I O N ---- MUSILLI

BEING A PART OF THE SOUTHEAST QUARTER OF SECTION 26, R-19,
T-19, PERRY TOWNSHIP, RICHLAND COUNTY, OHIO AND MORE

PARTICULARLY DESCRIBED AS FOLLOWS:

BEGINNING AT A RAILROAD SPIKE FOUND AT THE NORTHEAST CORNER
OF THE SOUTHEAST QUARTER OF SECTION 26;

THENCE SOUTH 00 DEGREES 39 MINUTES 53 SECONDS EAST, 539.64
FEET ALONG THE EAST LINE OF SAID QUARTER SECTION, SAID LINE
BEING ALSO THE CENTERLINE OF FOLLIN ROAD (T.H. #120) TO A
POINT;

THENCE SOUTH 89 DEGREES 59 MINUTES 19 SECONDS WEST, 614.00
FEET ALONG AN EXISTING PROPERTY LINE PASSING AN IRON PIN
FOUND AT 16.33 FEET TO AN IRON PIN FOUND;

THENCE SOUTH 00 DEGREES 44 MINUTES 36 SECONDS EAST, 276.41
FEET ALONG AN EXISTING PROPERTY LINE TO AN IRON PIN FOUND;
THENCE NORTH 88 DEGREES 32 MINUTES 55 SECONDS WEST, 2040.66
FEET TO AN IRON PIN SET ON THE WEST LINE OF THE SOUTHEAST
QUARTER OF SECTION 26;

THENCE NORTH 00 DEGREES 13 MINUTES 15 SECONDS WEST, 780.74
FEET ALONG THE WEST LINE OF SAID QUARTER SECTION TO AN IRON
PIN FOUND;

THENCE SOUTH 89 DEGREES 38 MINUTES 50 SECONDS EAST, 2647.22
FEET ALONG THE NORTH LINE OF THE SOUTHEAST QUARTER OF SECTION
26 TO THE PLACE OF BEGINNING.

CONTAINING 45.044 ACRES OF LAND, MORE OR LESS, BUT SUBJECT TO

ALL LEGAL HIGHWAYS AND EASEMENTS OF RECORD. DEED REF. V-179,

PG. 634. ALL IN ACCORDANCE WITH PLAT AND SURVEY PREPARED BY

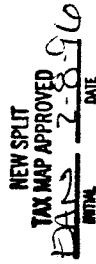

JOHN W. NAPIER, JR., P.S.
JANUARY 29, 1996

Brue Honnell Feb 7, 96.
Perry Township Surveying Inspector