

G-73

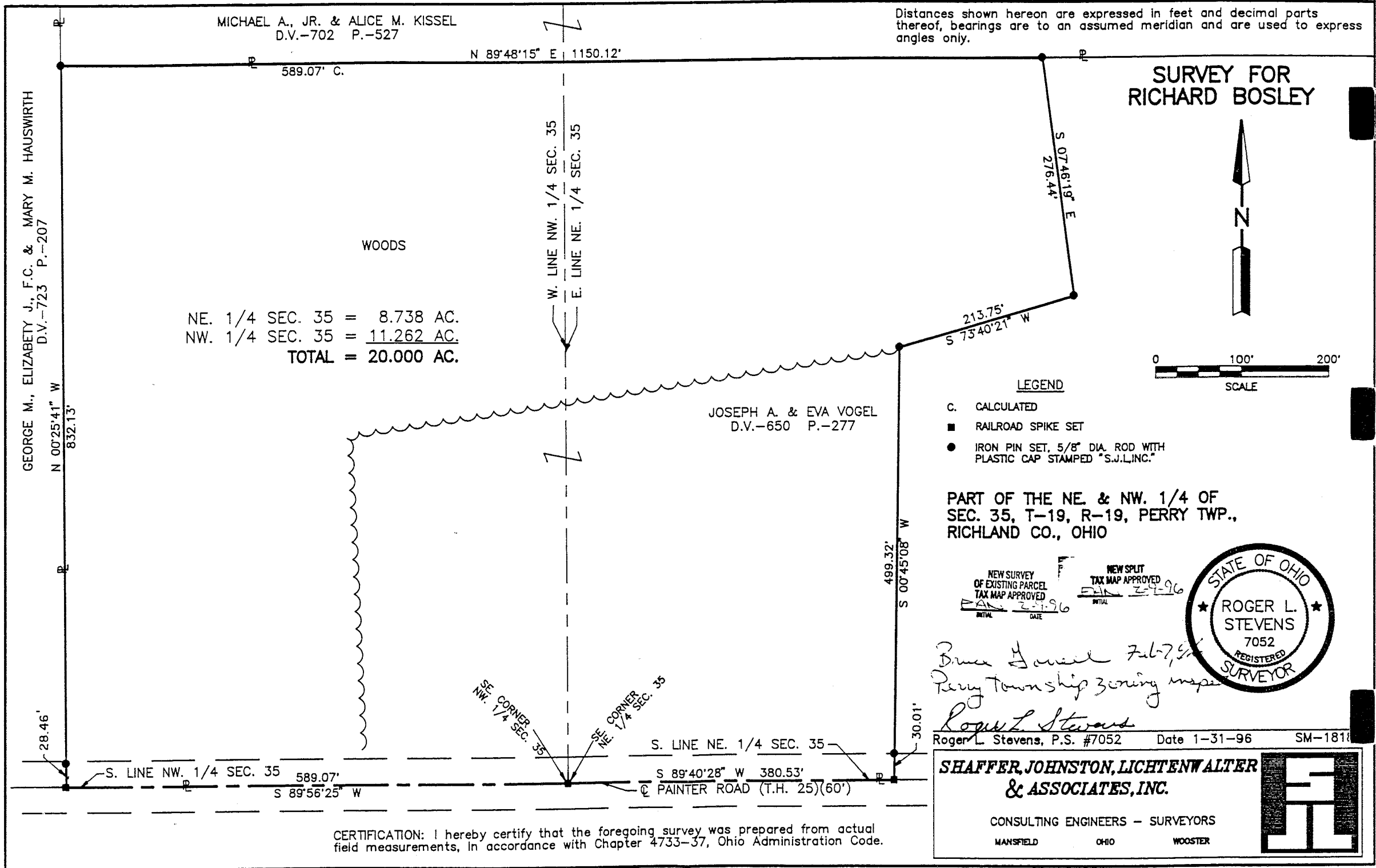

MICHAEL A., JR. & ALICE M. KISSEL
D.V.-702 P.-527

Distances shown hereon are expressed in feet and decimal parts thereof, bearings are to an assumed meridian and are used to express angles only.

**SURVEY FOR
RICHARD BOSLEY**

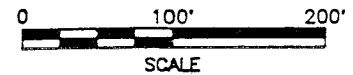

NE. 1/4 SEC. 35 = 8.738 AC.
NW. 1/4 SEC. 35 = 11.262 AC.
TOTAL = 20.000 AC.

- LEGEND**
- C. CALCULATED
 - RAILROAD SPIKE SET
 - IRON PIN SET, 5/8" DIA. ROD WITH PLASTIC CAP STAMPED "S.J.L. INC."

PART OF THE NE. & NW. 1/4 OF
SEC. 35, T-19, R-19, PERRY TWP.,
RICHLAND CO., OHIO

NEW SURVEY OF EXISTING PARCEL TAX MAP APPROVED
INITIAL RS DATE 2-1-96

NEW SPLIT TAX MAP APPROVED
INITIAL RS DATE 2-1-96



*Bruce Howell Feb 7, 96
Perry Township zoning inspector*

Roger L. Stevens

Roger L. Stevens, P.S. #7052 Date 1-31-96 SM-1811

**SHAFFER, JOHNSTON, LICHTENWALTER
& ASSOCIATES, INC.**

CONSULTING ENGINEERS - SURVEYORS
MANSFIELD OHIO WOOSTER



CERTIFICATION: I hereby certify that the foregoing survey was prepared from actual field measurements, in accordance with Chapter 4733-37, Ohio Administration Code.

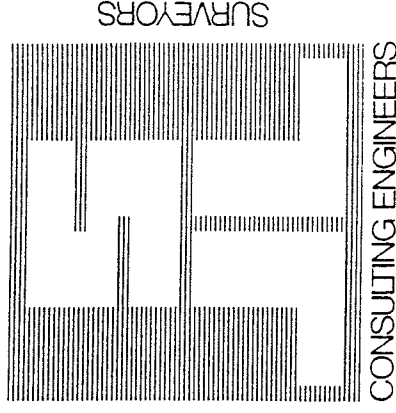

SHAFER, JOHNSTON, LICHTENWALTER & ASSOCIATES, INC.

CONSULTING ENGINEERS

Please reply to:

Mansfield

January 31, 1996

SURVEYOR'S DESCRIPTION
FOR
RICHARD BOSLEY

20.000 Acres

Situated in the Township of Perry, County of Richland, State of Ohio and being part of the Northeast and Northwest Quarters of Section 35, Township 19, Range 19 and being more particularly described as follows:

Beginning at a railroad spike set in the southeast corner of said Northwest Quarter, said iron pin also being in the centerline of Painter Road (T.H. 25) (60 feet);

Thence S 89° 56' 25" W, 589.07 feet along the south line of said Northwest Quarter also being said centerline of Painter Road to a railroad spike set in the southeast corner of a parcel of land conveyed to George M., Elizabeth J., F.C. and Mary M. Hauswirth by volume 723, page 207 of Richland County deed records;

Thence N 00° 25' 41" W, 832.13 feet along the east line of said land of George M., Elizabeth J., F.C. and Mary M. Hauswirth to an iron pin set in the southwest corner of a parcel of land conveyed to Michael A., Jr. and Alice M. Kissel by deed volume 702, page 527 and passing through an iron pin set at 28.46 feet;

Thence N 89° 48' 15" E, 1,150.12 feet along the south line of said land of Michael A., Jr. and Alice M. Kissel to an iron pin set;

Thence S 07° 46' 19" E, 276.44 feet to an iron pin set;

Thence S 73° 40' 21" W, 213.75 feet to an iron pin set;

Thence S 00° 45' 08" W, 499.32 feet to a railroad spike set in the south line of said Northeast Quarter also being said centerline Painter Road and passing through an iron pin set at 469.31 feet;

Thence S 89° 40' 28" W, 380.53 feet along said south line and said centerline to the place of beginning and containing 20.000 acres, more or less, of which 8.738 acres lies in the Northeast Quarter of Section 35 and 11.262 acres lies in the Northwest Quarter of section, 35 but subject to all legal highways and easements of record.



P.O. BOX 3598 MANSFIELD, OHIO 44907
PH. 419/756-7302 FAX 419/756-0867



2585 CLEVELAND ROAD WOOSTER, OHIO 44691
PH. 216/345-6377 FAX 216/345-6725

G-73

Surveyor's Description
For Richard Bosley

-2-

January 31, 1996

20.000 Acres (continued)

Bearings are to an assumed meridian and are used to express angles only.

All iron pins set are 5/8" diameter rod with plastic cap stamped "S.J.L. INC."

According to a survey made in January 1996 by Roger L. Stevens, Ohio Registered Surveyor No. 7052.

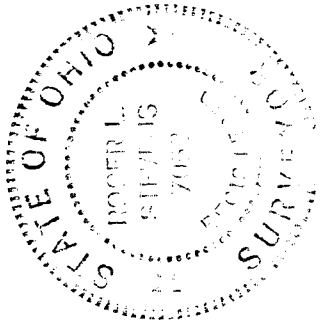

Roger L. Stevens
 Roger L. Stevens
 Registered Surveyor No. 7052
 SM-1818C

Bruce Howell Perry
Township Zoning Inspector
Feb 7, 96

NEW SURVEY
 OF EXISTING PARCEL
 TAX MAP APPROVED
RLS 2/7/96
INITIAL DATE

NEW SPLIT
 TAX MAP APPROVED
RLS 2/7/96
INITIAL DATE