

SURVEY FOR BERNARD WOLF

GARY J. & BONNIE G. FRY
O.R.V.-42 P.-711

FIRST CHURCH OF GOD,
BELLVILLE, OHIO, INC.
O.L.R.V.-316 P.-697

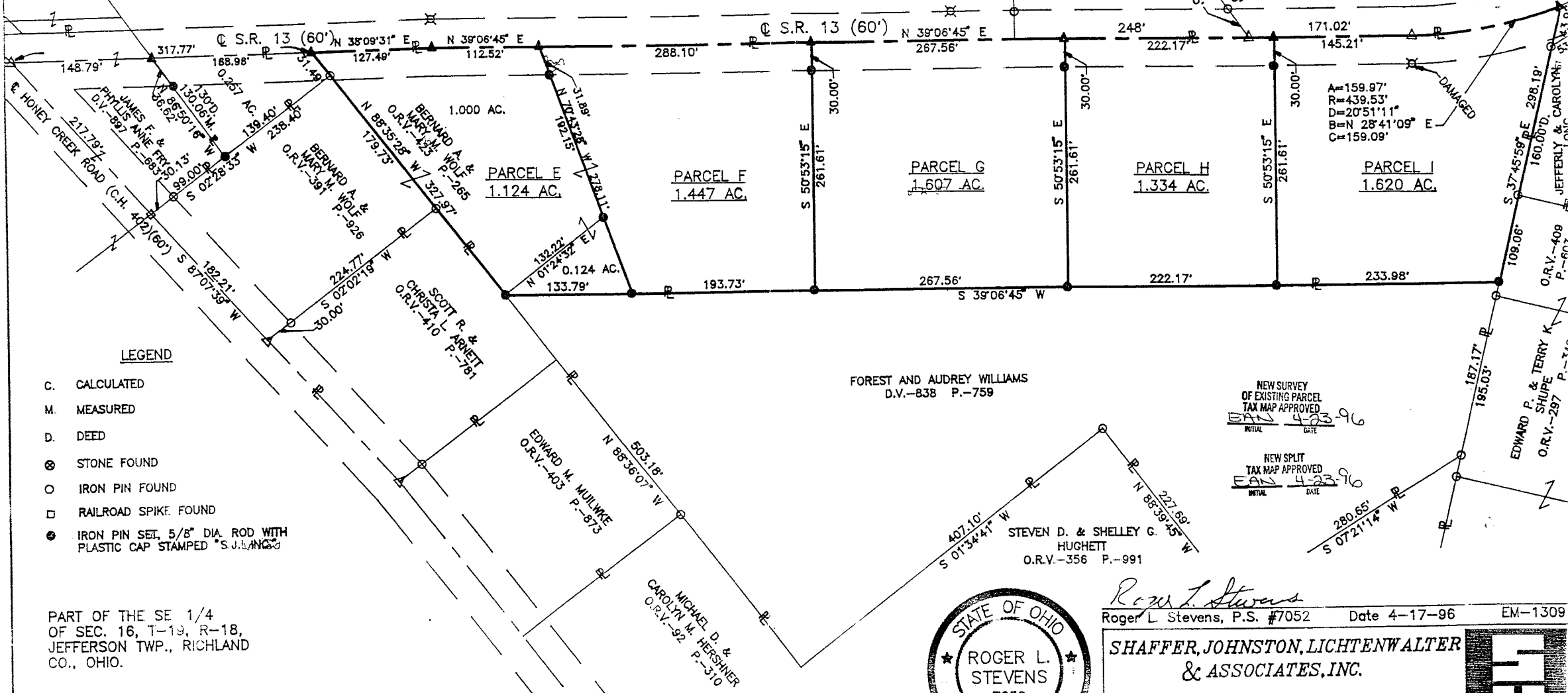
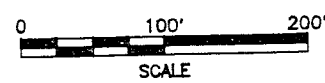
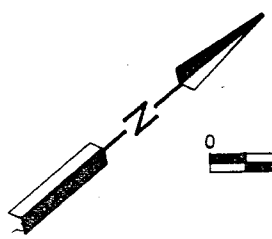

A=159.97'
R=439.53'
D=20°51'11"
B=N 28°41'09" E
C=159.09'

LEGEND

- C. CALCULATED
- M. MEASURED
- D. DEED
- ⊗ STONE FOUND
- IRON PIN FOUND
- RAILROAD SPIKE FOUND
- IRON PIN SET, 5/8" DIA. ROD WITH PLASTIC CAP STAMPED "S.J. LANGE"

PART OF THE SE 1/4
OF SEC. 16, T-19, R-18,
JEFFERSON TWP., RICHLAND
CO., OHIO.

NEW SURVEY
OF EXISTING PARCEL
TAX MAP APPROVED
EAS 4-23-96
INITIAL DATE

NEW SPLIT
TAX MAP APPROVED
EAS 4-23-96
INITIAL DATE

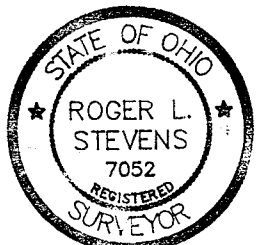

Roger L. Stevens
Roger L. Stevens, P.S. #7052 Date 4-17-96 EM-1309

**SHAFFER, JOHNSTON, LICHTENWALTER
& ASSOCIATES, INC.**

CONSULTING ENGINEERS - SURVEYORS
MANSFIELD OHIO WOOSTER

Distances shown hereon are expressed in feet and decimal parts thereof, bearings are to an assumed meridian and are used to express angles only.

29-2

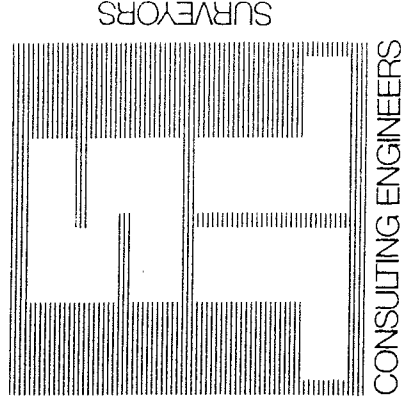

SHAFER, JOHNSTON, LICHTENWALTER & ASSOCIATES, INC.

Please reply to Mansfield

April 22, 1996

SURVEYOR'S DESCRIPTION
FOR
BERNARD A. & MARY M. WOLF

Parcel E

Situated in the Township of Jefferson, County of Richland, State of Ohio and being part of the Southeast Quarter of Section 16, Township 19, Range 18 and more particularly described as follows:

Commencing at a P.K. nail found in the intersection of the centerline of S.R. 13 (60') and the centerline of Honey Creek Road (C.H. 402) (60');

Thence N 38° 09' 31" E, 317.77 feet along said centerline of S.R. 13 to a P.K. nail set, said P.K. nail being the true place of beginning;

Thence continuing along said centerline N 38° 09' 31" E, 127.49 feet to a P.K. nail set;

Thence continuing along said centerline N 39° 06' 45" E, 112.52 feet to a P.K. nail set;

Thence S 70° 43' 28" E, 278.11 feet to an iron pin set and passing through an iron pin set at 31.89 feet;

Thence S 39° 06' 45" W, 133.79 feet to an iron pin set in the north line of a parcel of land conveyed to Scott R. and Christa L. Arnett by volume 410, page 781 of Richland County official records;

Thence N 88° 35' 28" W, 327.97 feet along the north line of said land of Scott R. and Christa L. Arnett and along the north line of a parcel of land conveyed to Bernard A. and Mary M. Wolf by official records volume 391, page 926 and said line extended to the true place of beginning, passing through an iron pin found at 296.48 feet and containing 1.124 acres, more or less, but subject to all legal highways and easements of record.



P.O. BOX 3598 □ MANSFIELD, OHIO 44907
PH. 419/756-7302 □ FAX 419/756-0867



2585 CLEVELAND ROAD □ WOOSTER, OHIO 44691
PH. 216/345-6377 □ FAX 216/345-6725

G-62

Surveyor's Description For
Bernard A. & Mary Ann Wolf

2

April 22, 1995

Parcel E (Continued)

Bearings are to an assumed meridian and are used to express angles only.

All iron pins set are 5/8" diameter reinforcing rod with plastic cap stamped "S.J.L. Inc."

According to a survey made in April 1996 by Roger L. Stevens, Ohio Registered Surveyor No. 7052.

NEW SURVEY
TAX MAP APPROVED
INITIAL RLS DATE 4-23-96

NEW SURVEY
OF EXISTING PARCEL
TAX MAP APPROVED
INITIAL RLS DATE 4-23-96

Surveyor's Description For
Bernard A. & Mary M. Wolf

3

April 22, 1996

Parcel F

Situated in the Township of Jefferson, County of Richland, State of Ohio and being part of the Southeast Quarter of Section 16, Township 19, Range 18 and more particularly described as follows:

Commencing at a P.K. nail found in the intersection of the centerline of S.R. 13 (60') and the centerline of Honey Creek Road (C.H. 402) (60');

Thence N 38° 09' 31" E, 445.26 feet along said centerline of S.R. 13 to a P.K. nail set;

Thence continuing along said centerline N 39° 06' 45" E, 112.52 feet to a P.K. nail set, said P.K. nail being the true place of beginning;

Thence continuing along said centerline N 39° 06' 45" E, 288.10 feet to a P.K. nail set;

Thence S 50° 53' 15" E, 261.61 feet to an iron pin set and passing through an iron pin set at 30.00 feet;

Thence S 39° 06' 45" W, 193.73 feet to an iron pin set;

Thence N 70° 43' 28" W, 278.11 feet to the true place of beginning, passing through an iron pin set at 246.22 feet and containing 1.447 acres, more or less, but subject to all legal highways and easements of record.

Bearings are to an assumed meridian and are used to express angles only.

All iron pins set are 5/8" diameter reinforcing rod with plastic cap stamped "S.J.L. Inc."

According to a survey made in April 1996 by Roger L. Stevens, Ohio Registered Surveyor No. 7052.

NEW SPLIT
TAX MAP APPROVED
EAS INITIAL 4-23-96
DATE

G-62

G-62

Surveyor's Description For
Bernard A. & Mary M. Wolf

4

April 22, 1996

Parcel G

Situated in the Township of Jefferson, County of Richland, State of Ohio and being part of the Southeast Quarter of Section 16, Township 19, Range 18 and more particularly described as follows:

Commencing at a P.K. nail found in the intersection of the centerline of S.R. 13 (60') and the centerline of Honey Creek Road (C.H. 402) (60');

Thence N 38° 09' 31" E, 445.26 feet along said centerline of S.R. 13 to a P.K. nail set;

Thence continuing along said centerline N 39° 06' 45" E, 400.62 feet to a P.K. nail set, said P.K. nail being the true place of beginning;

Thence continuing along said centerline N 39° 06' 45" E, 267.56 feet to a P.K. nail set;

Thence S 50° 53' 15" E, 261.61 feet to an iron pin set and passing through an iron pin set at 30.00 feet;

Thence S 39° 06' 45" W, 267.56 feet to an iron pin set;

Thence N 50° 53' 15" W, 261.61 feet to the true place of beginning, passing through an iron pin found at 231.61 feet and containing 1.607 acres, more or less, but subject to all legal highways and easements of record.

Bearings are to an assumed meridian and are used to express angles only.

All iron pins set are 5/8" diameter reinforcing rod with plastic cap stamped "S.J.L. Inc."

According to a survey made in April 1996 by Roger L. Stevens, Ohio Registered Surveyor No. 7052.

NEW SPILT
TAX MAP APPROVED
INITIALS DATE
R.L.S. 4-23-96

Parcel H

Situated in the Township of Jefferson, County of Richland, State of Ohio and being part of the Southeast Quarter of Section 16, Township 19, Range 18 and more particularly described as follows:

Commencing at a P.K. nail found in the intersection of the centerline of S.R. 13 (60') and the centerline of Honey Creek Road (C.H. 402) (60');

Thence N 38° 09' 31" E, 445.26 feet along said centerline of S.R. 13 to a P.K. nail set;

Thence continuing along said centerline N 39° 06' 45" E, 668.18 feet to a P.K. nail set, said P.K. nail being the true place of beginning;

Thence continuing along said centerline N 39° 06' 45" E, 222.17 feet to a P.K. nail set;

Thence S 50° 53' 15" E, 261.61 feet to an iron pin set and passing through an iron pin set at 30.00 feet;

Thence S 39° 06' 45" W, 222.17 feet to an iron pin set;

Thence N 50° 53' 15" W, 261.61 feet to the true place of beginning, passing through an iron pin found at 231.61 feet and containing 1.334 acres, more or less, but subject to all legal highways and easements of record.

Bearings are to an assumed meridian and are used to express angles only.

All iron pins set are 5/8" diameter reinforcing rod with plastic cap stamped "S.J.L. Inc.".

According to a survey made in April 1996 by Roger L. Stevens, Ohio Registered Surveyor No. 7052.

NEW SPLIT
TAX MAP APPROVED
EAS 4-23-96

G-62

Surveyor's Description For
Bernard A. & Mary M. Wolf

6

April 22, 1996

Parcel I

Situated in the Township of Jefferson, County of Richland, State of Ohio and being part of the Southeast Quarter of Section 16, Township 19, Range 18 and more particularly described as follows:

Commencing at a P.K. nail found in the intersection of the centerline of S.R. 13 (60') and the centerline of Honey Creek Road (C.H. 402) (60');

Thence N 38° 09' 31" E, 445.26 feet along said centerline of S.R. 13 to a P.K. nail set;

Thence continuing along said centerline N 39° 06' 45" E, 890.35 feet to a P.K. nail set, said P.K. nail being the true place of beginning;

Thence continuing along said centerline N 39° 06' 45" E, 145.21 feet to a P.K. nail found in a point of curve;

Thence northeasterly and continuing along said centerline of S.R. 13 on a curve to the left having a radius of 439.53 feet, an arc length of 159.97 feet, a chord length of 159.09 feet and a chord bearing of N 28° 41' 09" E to a P.K. nail set;

Thence S 37° 45' 59" E, 298.19 feet and following along the southwesterly line of a parcel of land conveyed to Jeffery and Carolyn Long by volume 362, page 182 of Richland County official records and a parcel of land conveyed to Edward P. and Terry K. Shupe by official records volume 409, page 603 to an iron pin set in said southwesterly line of said land of Edward P. and Terry K. Shupe and passing through an iron pin found at 43.98 feet;

Thence S 39° 06' 45" W, 233.98 feet to an iron pin set;

Thence N 50° 53' 15" W, 261.61 feet to the true place of beginning, passing through an iron pin found at 231.61 feet and containing 1.620 acres, more or less, but subject to all legal highways and easements of record.

Bearings are to an assumed meridian and are used to express angles only.

All iron pins set are 5/8" diameter reinforcing rod with plastic cap stamped "S.J.L. Inc.".

According to a survey made in April 1996 by Roger L. Stevens, Ohio Registered Surveyor No. 7052.

NEW SURVEY
OF EXISTING PARCEL
TAX MAP APPROVED
INITIAL DATE
R.L.S. 4-23-96

Roger L. Stevens
Registered Surveyor No. 7052
EM-1309F

