

NOTE: ALL BEARINGS ARE ASSUMED FOR PURPOSES OF THIS SURVEY THIS SURVEY CLOSES TO 1:10,000

Plat of Survey
for
Cory Myers

Part of the SW 1/4,
Section 19, Twp-23,
Rng-18, Bloominggrove
Township, Richland
County, Ohio

April 12, 1996 Sht 1/1

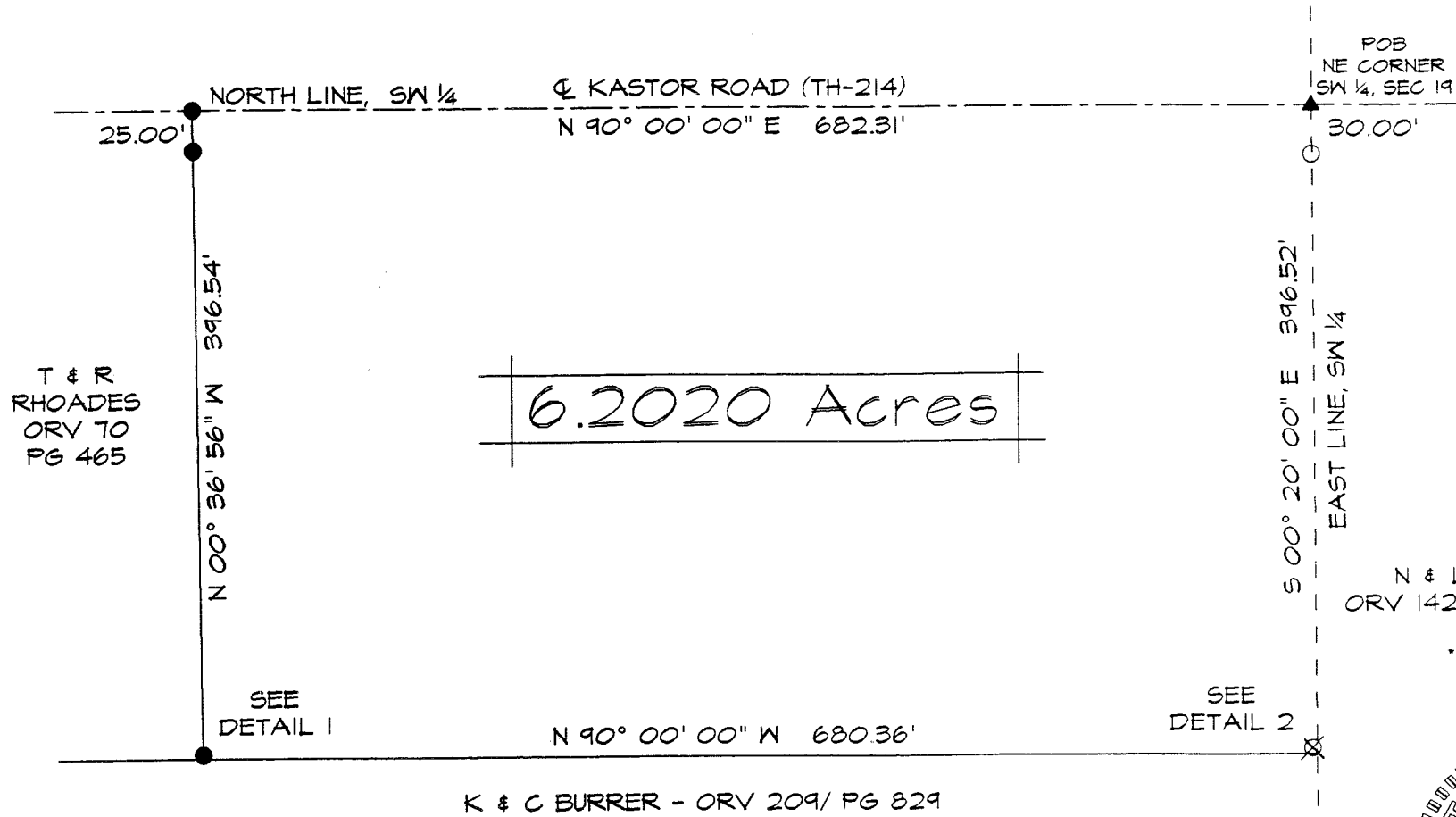

LEGEND

- - IRON PIN SET
(WITH PLASTIC CAP JC#6496)
- - IRON PIN FOUND
- ☒ - 3/4" PIPE FOUND
- ▲ - RR SPIKE SET

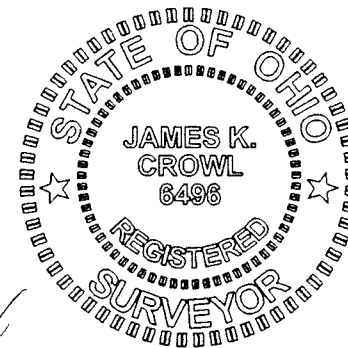
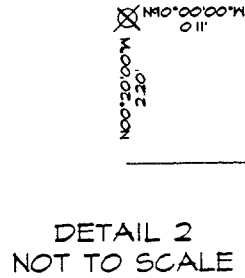
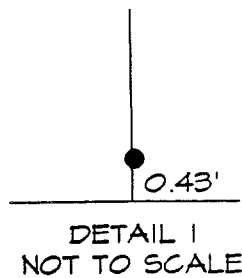

James K. Crowl
James K Crowl
PS # 6496

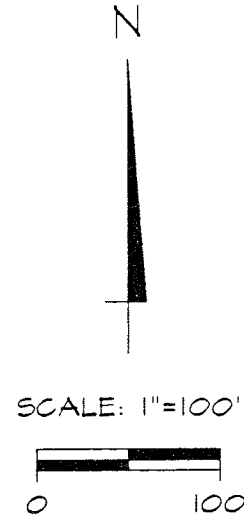

NEW SPLIT
TAX MAP APPROVED
EAS 4-22-96
INITIAL DATE

REVISED 4/17/96

95-9

G-56

6-10

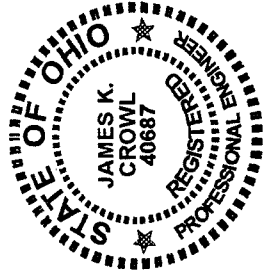

James K. Crowl, P.E., P.S.
747 South Home Road
Mansfield, Ohio 44906
(Voice) 419-529-9747
(FAX) 419-529-9747

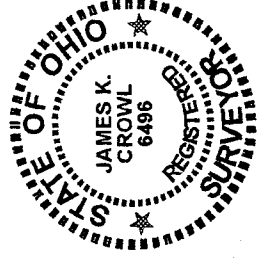

April 12, 1996

Description

Being a part of the south west Quarter, Section 19, Township 23, Range 18, Bloominggrove Township, Richland County, Ohio and more particularly described as follows;

Beginning at a railroad spike set at the north east corner of the above referenced Quarter Section, said point also being on the centerline of Kastor Road (T.H.-214);

Thence S 00° 20' 00" E, along and with the east line of the above referenced Quarter Section a distance of 396.52 feet to a point, said point referenced by a 3/4 inch pipe found N 90° 00' 00" W a distance of 0.11 feet and N 00° 20' 00" W a distance of 2.20 feet;

Thence N 90° 00' 00" W a distance of 680.36 feet to a point, said point referenced by an iron pin found N 00° 36' 56" W a distance of 0.43 feet;

Thence N 00° 36' 56" W a distance of 396.54 feet to an iron pin found on the centerline of Kastor Road (T.H.-214), said point also being on the north line of the south west Quarter of Section 19, said point referenced by an iron pin found S 00° 36' 56" E a distance of 25.00 feet;

Thence N 90° 00' 00" E a distance of 682.31 feet, along and with the above referenced north Quarter Section line and centerline to the true place of beginning, and containing 6.2020 acres, more or less, but subject to all highways and easements of record. All in accordance with an actual field survey performed by James K. Crowl, P.S. # 6496, on April 12, 1996.

James K. Crowl
P.S. # 6496

Revised 4/17/96

