

- - IP SET (W/CAP J CROWL #6496)
- - IP FOUND
- ▲ - RR SPIKE SET
- △ - RR SPIKE FOUND
- X - PK SET

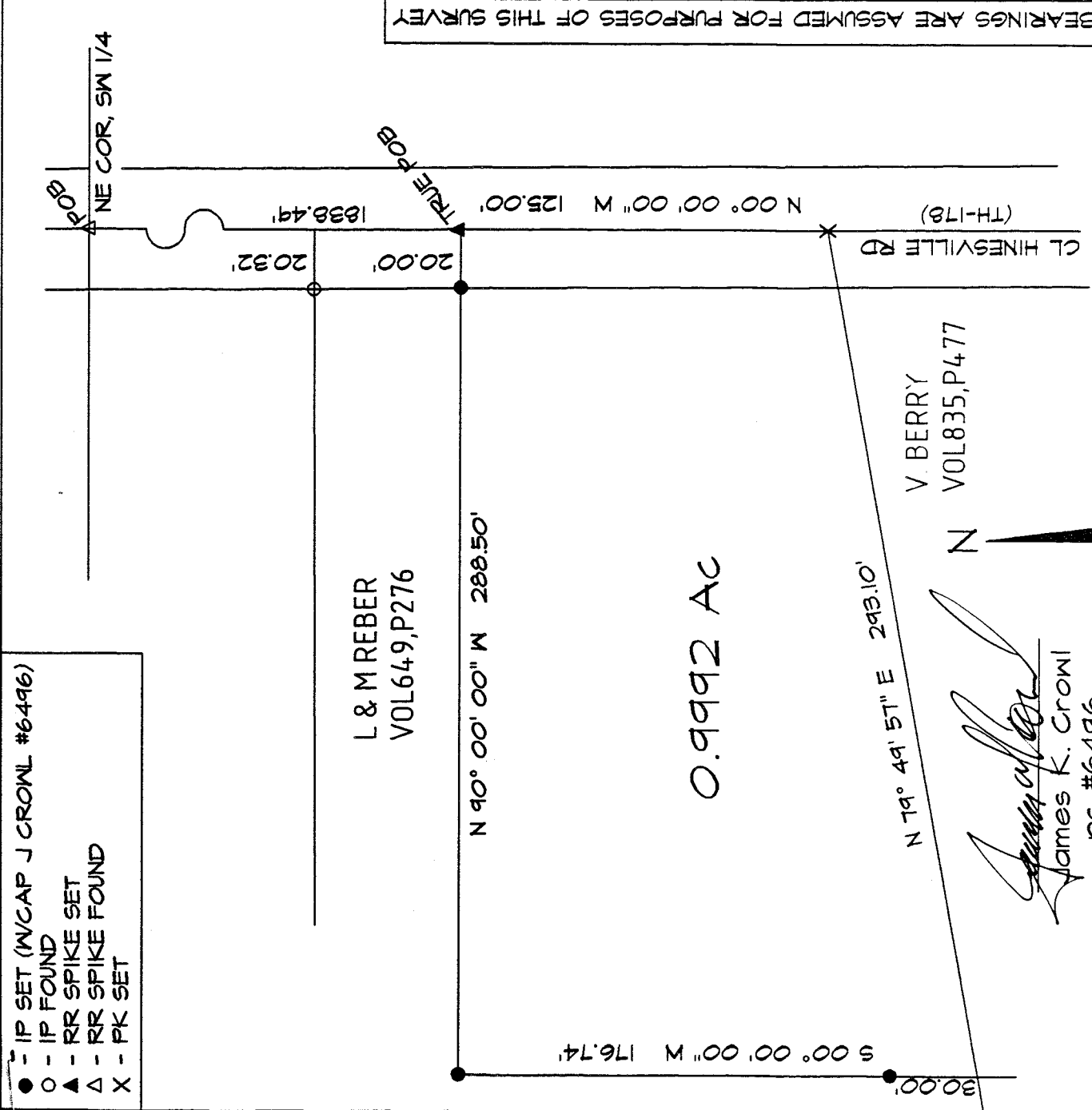

Note: ALL BEARINGS ARE ASSUMED FOR PURPOSES OF THIS SURVEY

Plat of Survey
for
C Myers

Part of the SW 1/4,
Section 11, Twp-21,
Rng-20, Sharon
Township, Richland
County, Ohio

March 30, 1996 1/1

James K. Crowl
James K. Crowl
ps #6496

V. BERRY
VOL835,P477



Scale: 1"=50'



NEW SURVEY
OF EXISTING PARCEL
TAX MAP APPROVED
DATE 4-18-96

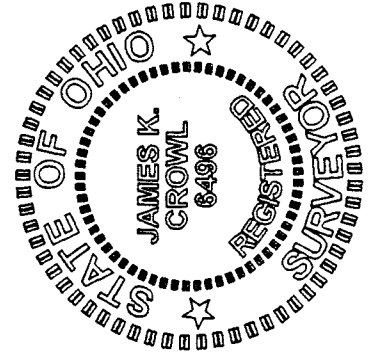

Note: This Survey Closes to 1:10,000 or better

G-51

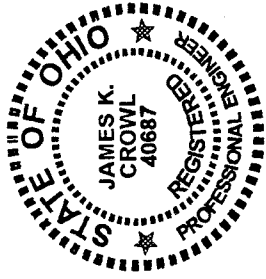

James K. Crowl, P.E., P.S.
 747 South Home Road
 Mansfield, Ohio 44906
 (Voice) 419-529-9747
 (FAX) 419-529-9747

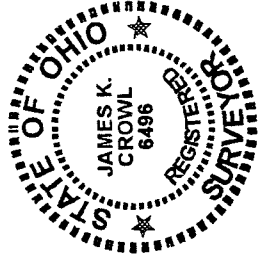

Description

Being a part of the south west Quarter, Section 11, Township 21, Range 20, Sharon Township, Richland County, Ohio and more particularly described as follows;

Beginning at a railroad spike found at the north east corner of the south west Quarter as referenced above, said point being on the centerline of Hinesville Road (TH-178);

Thence S 00° 00' 00" W, along and with the east line of the south west Quarter, and the centerline of Hinesville Road as referenced above, a distance of 1838.49 feet to an railroad spike set at the True Place of Beginning;

Thence S 90° 00' 00" W a distance of 288.50 feet to an iron pin set;
 Thence S 00° 00' 00" W a distance of 176.74 feet to a point referenced by an iron pin set N 00° 00' 00" E at a distance of 30.00';

Thence N 79° 49' 57" E a distance of 293.10 feet to a PK set on the east line of the south west Quarter, said point also being on the centerline of Hinesville Road (TH-178);

Thence N 00° 00' 00" E a distance of 125.00 feet to the True Place of Beginning, and containing 0.9992 acres, more or less, but subject to all highways and easements of record. All in accordance with a survey performed by James K. Crowl, PS # 6496, dated March 30, 1996.

James K. Crowl
 PS #6496

NEW SURVEY
 OF EXISTING PARCEL
 TAX MAP APPROVED
 J.K.C. 4-10-96
 INITIAL DATE