

BEARINGS ARE TO AN ASSUMED MERIDIAN AND ARE USED TO DENOTE ANGLES ONLY.

- LEGEND:
- • STONE FOUND
 - • IRON PIN/PIPE FOUND
 - • POINT-OF-DEPARTURE
 - • 5/8" X 30" RE-BAR W/I.D. CAP SET
 - ⊠ • RAILROAD SPIKE SET
 - △ • R/R SPIKE FOUND

REFERENCE DOCUMENTS:
 TAX MAP
 DEEDS AS SHOWN
 SURVEY PLATS:

SUR. OF LOT 83 & 84 BY VANCE ON 8/11/94.

HEARTLAND Surveying

Jim Shamp
 5210 Twp. Rd. 257 Millersburg, OH 44654
 PHONE: 330-674-4698

SURVEY		DATE	
DONNA GERHART - LOT 81		MARCH 25, 1998	
STATE	COUNTY	TOWNSHIP	RANGE
OHIO	RICHLAND	MIFFLIN	
TOWNSHIP	S.W. QUARTER OF SECTION 21		MOHICAN ESTATES SECTIONS A & B

NOTE: THIS IS A RETRACEMENT SURVEY AND IS FOR INFORMATION ONLY.

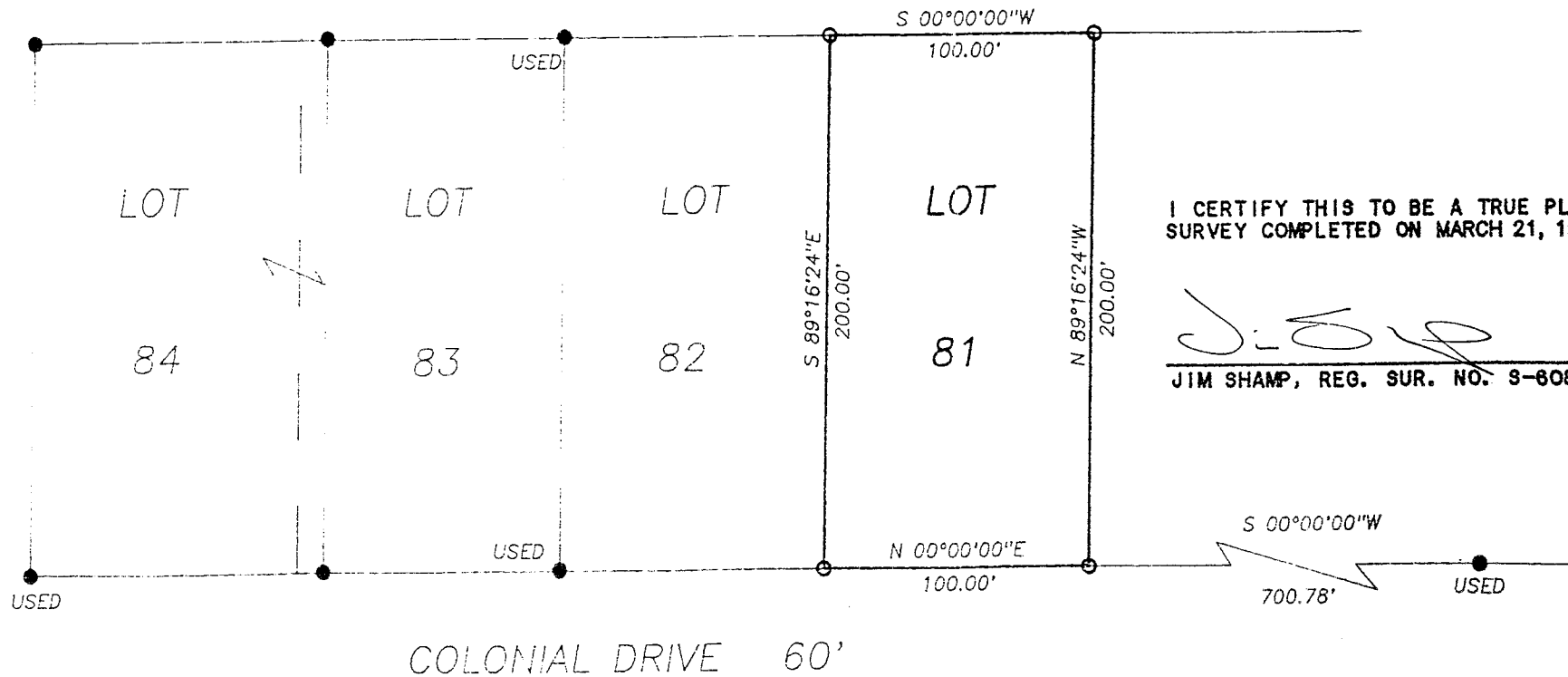

I CERTIFY THIS TO BE A TRUE PLAT OF A FIELD SURVEY COMPLETED ON MARCH 21, 1996:

Jim Shamp

JIM SHAMP, REG. SUR. NO. 9-6088

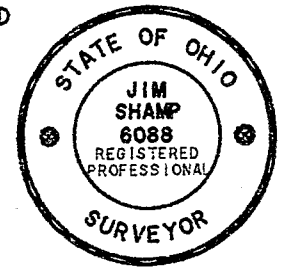

NEW SURVEY OF EXISTING PARCEL
 TAX MAP APPROVED
 INITIAL DATE
 J.S. 4-3-96