

G-36

PLAT OF PROPERTY SURVEY
FOR

KAYE J. & BETTY L. KEISER

PART OF THE NORTHWEST QUARTER, SECTION TWO (2)
TOWNSHIP TWENTY-TWO (22), RANGE EIGHTEEN (18)
WELLER TOWNSHIP, RICHLAND COUNTY, OHIO

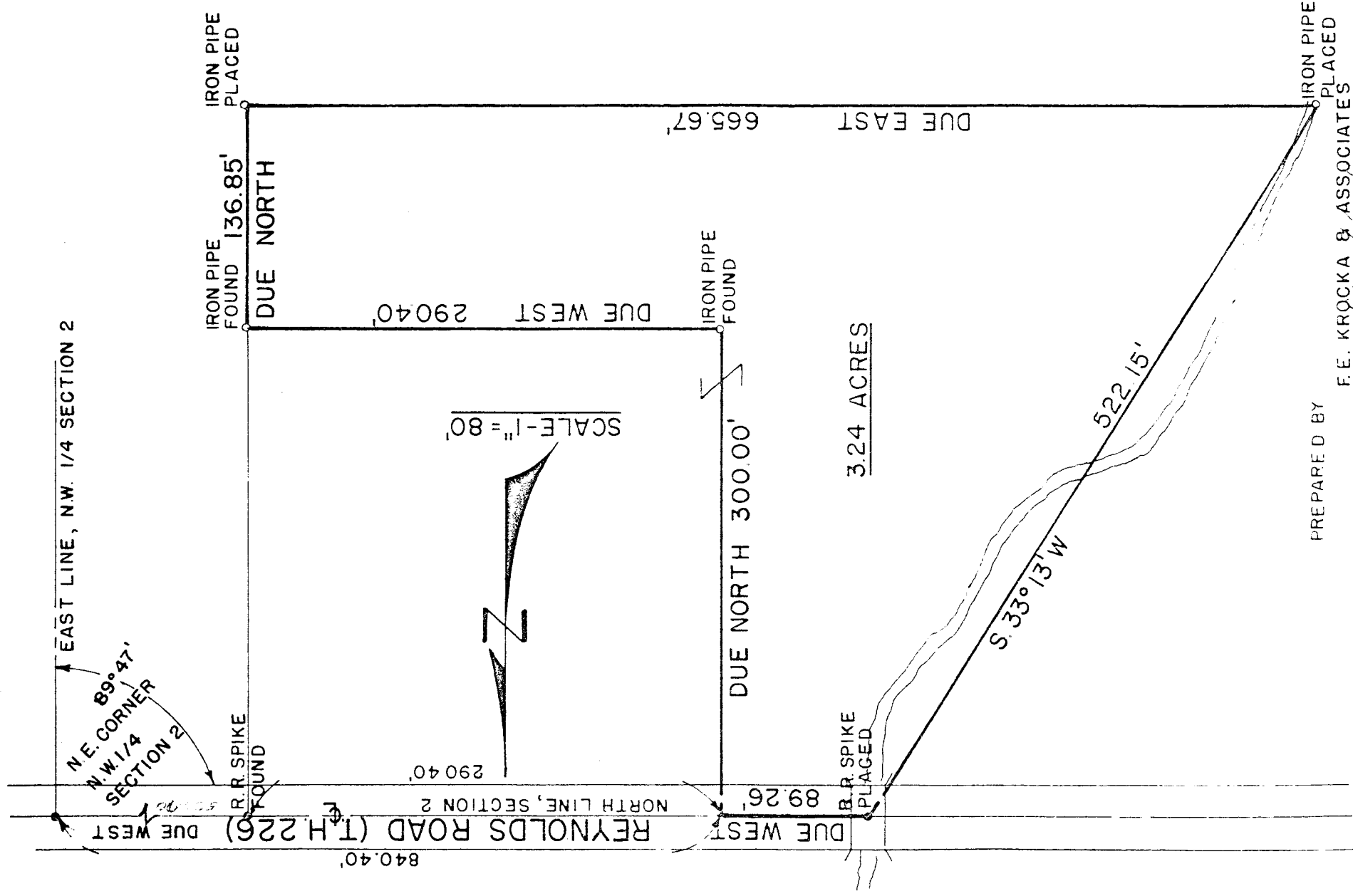

PREPARED BY

F. E. KROCKA & ASSOCIATES

Fred E. Krocka

FRED E. KROCKA

OHIO REGISTERED SURVEYOR NO. 3702

DATE: AUGUST 14, 1974

G-36