

SURVEY FOR MERCY HOSPITAL OF WILLARD, OHIO

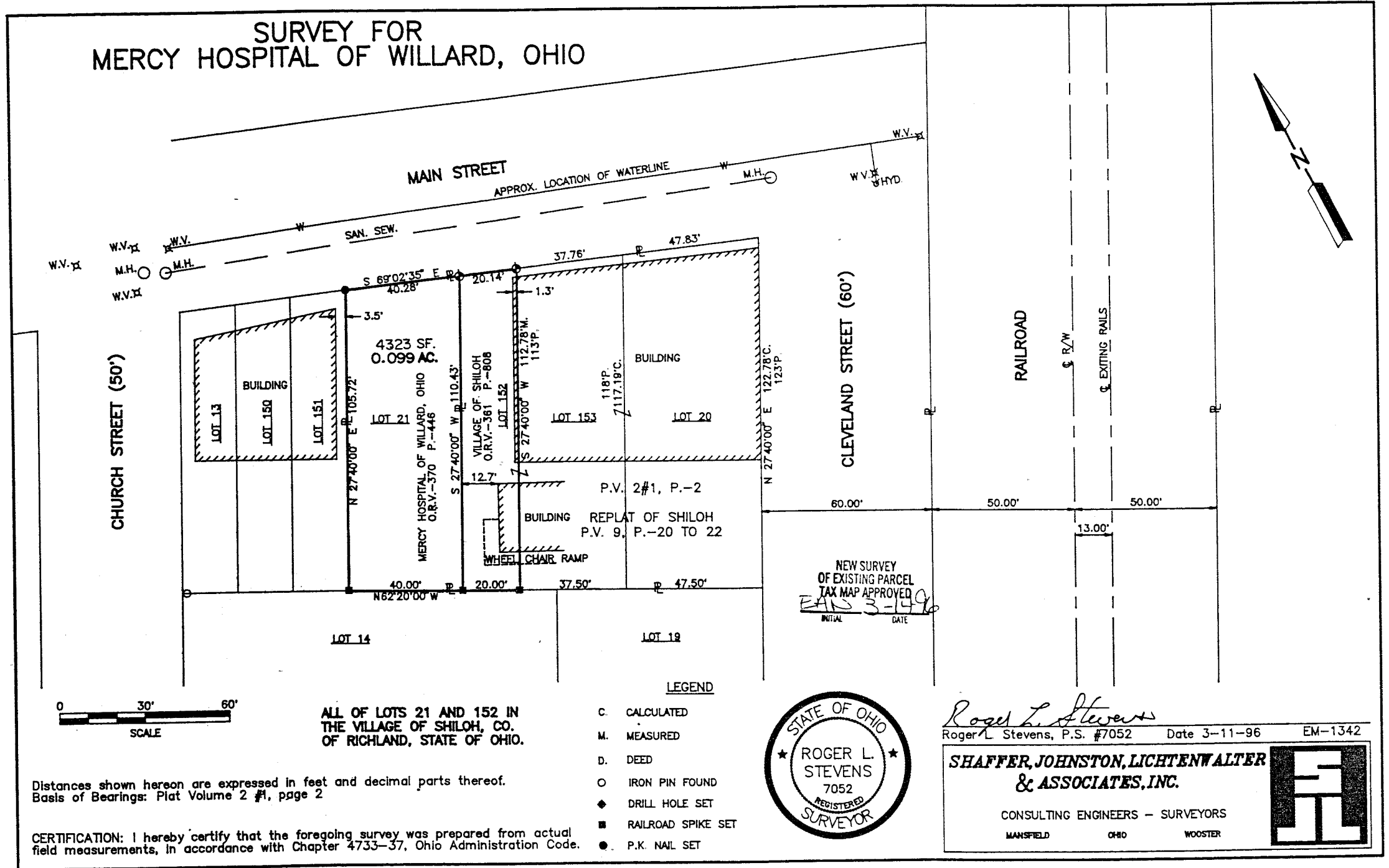

Distances shown hereon are expressed in feet and decimal parts thereof.
Basis of Bearings: Plat Volume 2 #1, page 2

CERTIFICATION: I hereby certify that the foregoing survey was prepared from actual field measurements, in accordance with Chapter 4733-37, Ohio Administration Code.

ALL OF LOTS 21 AND 152 IN
THE VILLAGE OF SHILOH, CO.
OF RICHLAND, STATE OF OHIO.

LEGEND

- C. CALCULATED
- M. MEASURED
- D. DEED
- IRON PIN FOUND
- ◆ DRILL HOLE SET
- RAILROAD SPIKE SET
- P.K. NAIL SET

NEW SURVEY
OF EXISTING PARCEL
TAX MAP APPROVED
EAS 3-149
INITIAL DATE



Roger L. Stevens
Roger L. Stevens, P.S. #7052 Date 3-11-96 EM-1342

**SHAFFER, JOHNSTON, LICHTENWALTER
& ASSOCIATES, INC.**

CONSULTING ENGINEERS - SURVEYORS
MANSFIELD OHIO WOOSTER



82-9

G-28

G-28

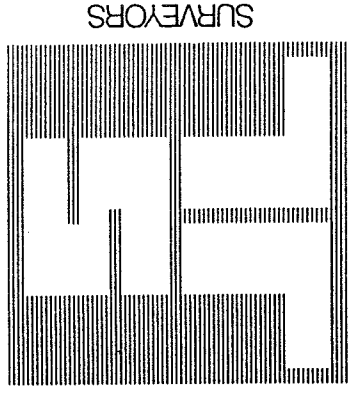

SHAFER, JOHNSTON, LICHTENWALTER & ASSOCIATES, INC.

CONSULTING ENGINEERS

Please reply to: Mansfield

March 11, 1996

SURVEYOR'S DESCRIPTION
MERCY HOSPITAL OF WILLARD, OHIO

0.099 Acres

Situated in the Village of Shiloh, County of Richland, State of Ohio and being lot number 21 of the consecutively numbered lots in said village and as recorded in volume 2 number 1, page 2 and volume 9, pages 20 through 22 of Richland County plat records and being more particularly described as follows:

Beginning at an P.K. nail set in the northeasterly corner of lot number 151 in said village, said P.K. nail also being in the southerly right of way line of Main Street;

Thence S 69° 02' 35" E, 40.28 feet along said southerly right of way line to a drill hole set in the northwesterly corner of lot number 152 in said village;

Thence S 27° 40' 00" W, 110.43 feet along the westerly line of said lot number 152 to a railroad spike set in the southwesterly corner of said lot number 152;

Thence N 62° 20' 00" W, 40.00 feet along the southerly line of said lot number 21 to a railroad spike set in the southeasterly corner of said lot number 151;

Thence N 27° 40' 00" E, 105.72 feet along the easterly line of said lot number 151 to the place of beginning and containing 0.099 acres, more or less, but subject to all legal highways and easements of record.

Basis of Bearings: Plat Volume 2, number 1, page 2.

According to a survey made in March 1996 by Roger L. Stevens, Ohio Registered Surveyor No. 7052 for Shaffer, Johnston, Lichtenwalter and Associates, Inc..

NEW SURVEY
OF EXISTING PARCEL
TAX MAP APPROVED
DATE 3-14-96
INITIAL

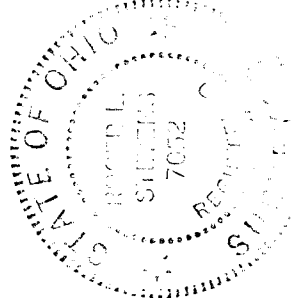

Roger L. Stevens
Roger L. Stevens
Registered Surveyor No. 7052
EM-1342



P.O. BOX 3598 MANSFIELD, OHIO 44907
PH. 419/756-7302 FAX 419/756-0867



2585 CLEVELAND ROAD WOOSTER, OHIO 44691
PH. 216/345-6377 FAX 216/345-6725