

G-18

G-18

Alley Width: not recorded

R.S. = SW
COR. LOT 125916

Alley

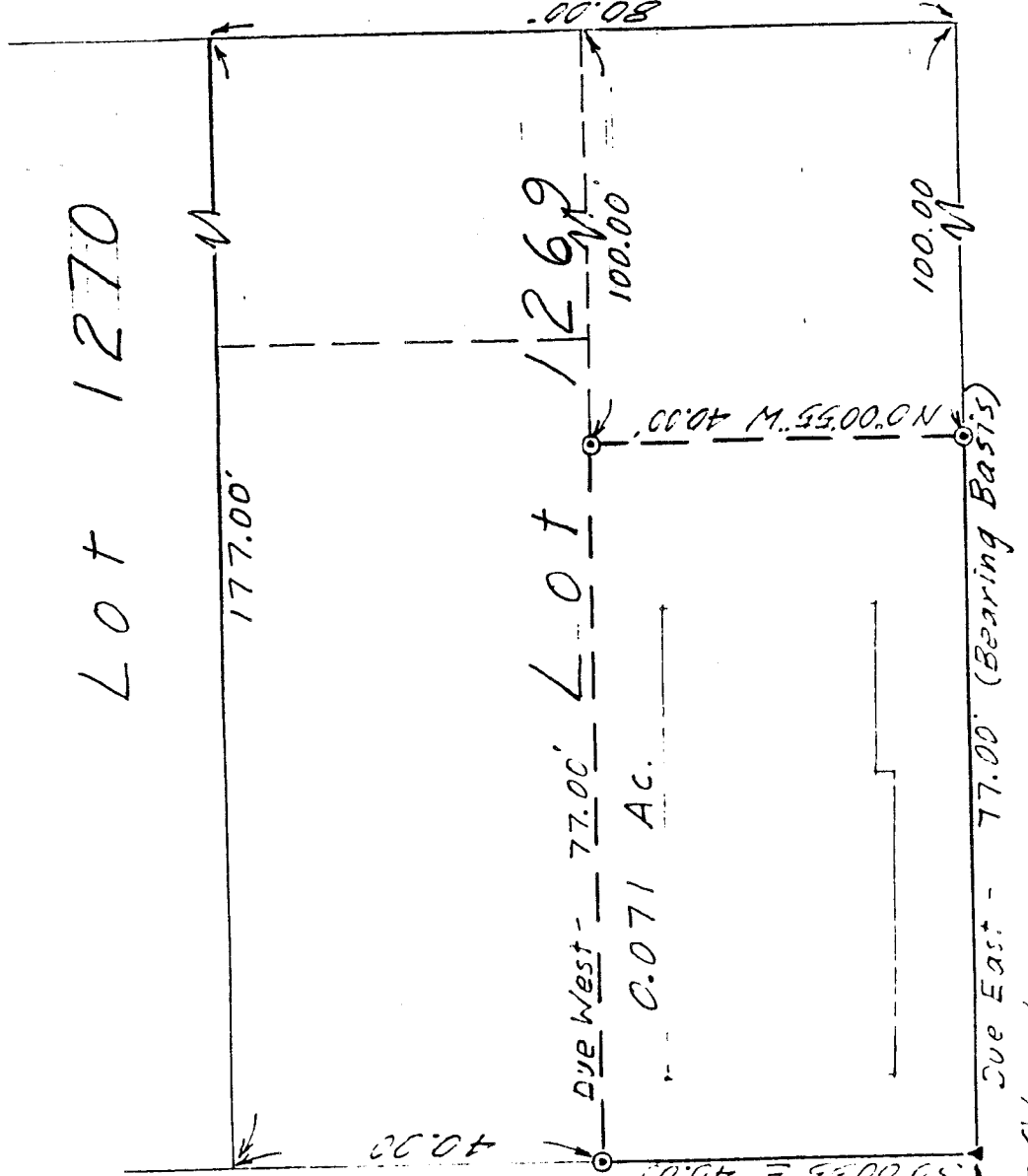

S.

⊙ = Iron Pin set & capped
 "LIT-LE-5524"
 ▲ = P.K. Nail, Set

Scale: 1" = 20'

DRAWING OF SURVEY FOR RICHARD ELLIOTT

SW PART OF LOT 1269
 CITY OF MANSFIELD
 RICHLAND COUNTY, OHIO

Robert M. Little

Robert M. Little
 Registered Surveyor # Ohio 5524
 February 29, 1996

NEW SURVEY
 OF EXISTING PARCEL
 TAX MAP APPROVED
 DATE 3-4-96

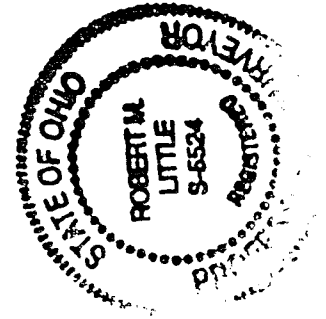

ROBERT M. LITTLE
PROFESSIONAL SURVEYOR AND ENGINEER
67 Redwood Rd., Mansfield, Ohio, 44907
Phone 419 / 756-5056

DESCRIPTION OF SURVEY FOR RICHARD ELLIOTT

SW PART OF LOT 1269
CITY OF MANSFIELD
RICHLAND COUNTY, OHIO

Being the southwest part of Lot 1269 of the City of Mansfield, County of Richland, State of Ohio, and being more particularly described as follows:

Beginning at a P.K. nail, set, marking the southwest corner of said Lot 1269;

Thence Due East a distance of 77.00 feet to an iron pin, set and capped, said course being with the south line of Lot 1269;

Thence North 00° 00' 55" West a distance of 40.00 feet to an iron pin, set and capped;

Thence Due West a distance of 77.00 feet to an iron pin, set and capped, in the west line of said lot;

Thence South 00° 00' 55" East a distance of 40.00 feet to the point of beginning;

Containing 0.071 acres of land, more or less, but subject to all easements of record.

Bearing basis: The south line of said lot, called Due East.

Robert M. Little

Robert M. Little
Registered Surveyor # Ohio 5524
February 29, 1996

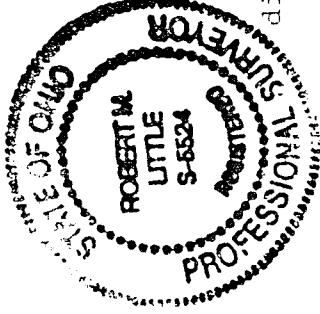

disk 77

NEW SURVEY
OF EXISTING PARCEL
TAX MAP APPROVED
INITIAL RL DATE 3-11-16