

6-14

SURVEY FOR

RICHARD L. & TONI M. DAWSON
PART OF LOTS 5503 & 5504 - CITY OF MANSFIELD,
RICHLAND COUNTY, STATE OF OHIO

Scale 1" = 20' Date 1-26-96 P.B. 7 P. 16 O.R. 317 P. 507 Drawn By S.W.V.

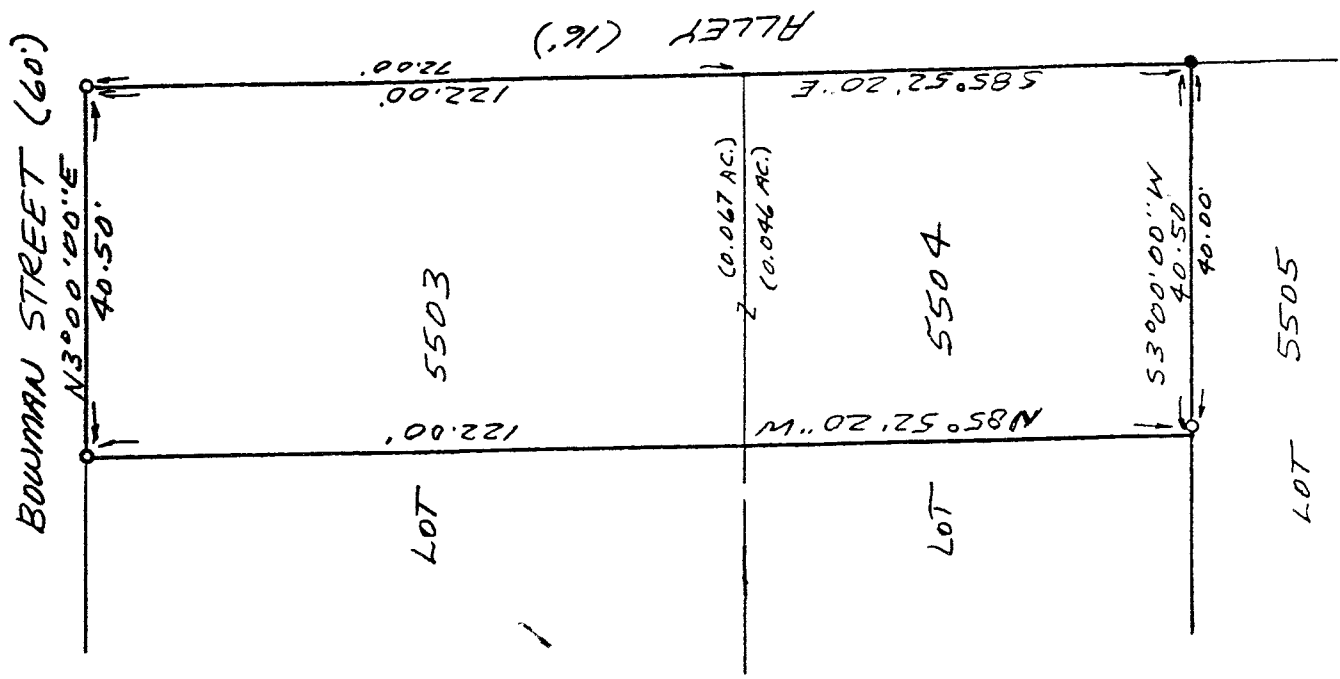
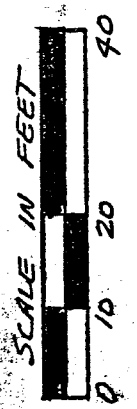

NEW SURVEY
OF EXISTING PARCEL
TAX MAP APPROVED
EVA [Signature] DATE 1-29-96

- LEGEND**
- IRON PIN FOUND
 - 1/2" X 30" IRON PIN SET WITH PLASTIC CAP

I hereby certify that the foregoing drawing was prepared from an actual survey of the premises.

[Signature] Samuel W. Vance
Registered Surveyor No. 6553

VANCE SURVEYING
LAND SURVEYOR
28 Clinton Road, Mount Vernon, Ohio 43050

DESCRIPTION - 0.113 ACRE TRACT

Being the north 40.50 feet of Lots 5503 and 5504 of the City of Mansfield, Richland County, State of Ohio and being of Record in Plat Book 7, Page 16 and being that land of record in Official Records Volume 317, Page 507 in the Richland County Recorder's Office and being more particularly described as follows;

Beginning at an iron pipe found on the south line of a 16.00 foot Alley at the northeast corner of Lot 5504;

thence from the place of beginning South 03 degrees 00 minutes 00 seconds West along the west line of Lot 5505, the east line of Lot 5504, a distance of 40.50 feet (passing over a 1/2 inch iron pin set at 40.00 feet) to a point;

thence North 85 degrees 52 minutes 20 seconds West across Lots 5504 and 5503 a distance of 122.00 feet to a 1/2 inch iron pin set on the east line of Bowman Street;

thence North 03 degrees 00 minutes 00 seconds East along the east line of Bowman Street, the west line of Lot 5503, a distance of 40.50 feet to a 1/2 inch iron pin set;

thence South 85 degrees 52 minutes 20 seconds East along the south line of an Alley, the north line of Lots 5503 and 5504, a distance of 122.00 feet to the place of beginning - containing 0.113 acres, more or less, of which 0.067 acres are in Lot 5503 and 0.046 acres are in Lot 5504.

Subject to all legal right of way of previous record.

The above description was prepared from a survey made by me, Samuel W. Vance, Registered Surveyor No. 6553 in January, 1996. Bearing basis assumed. All pins set are 1/2 inch by 30 inch iron pins with plastic caps stamped Vance 6553.

NEW SURVEY
OF EXISTING PARCEL
TAX MAP APPROVED
EWAS 1-19-96
DATE