

NORTH

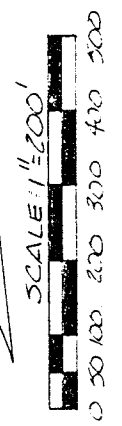

ARINGS ARE BASED ON ASSUMED MERIDIAN.

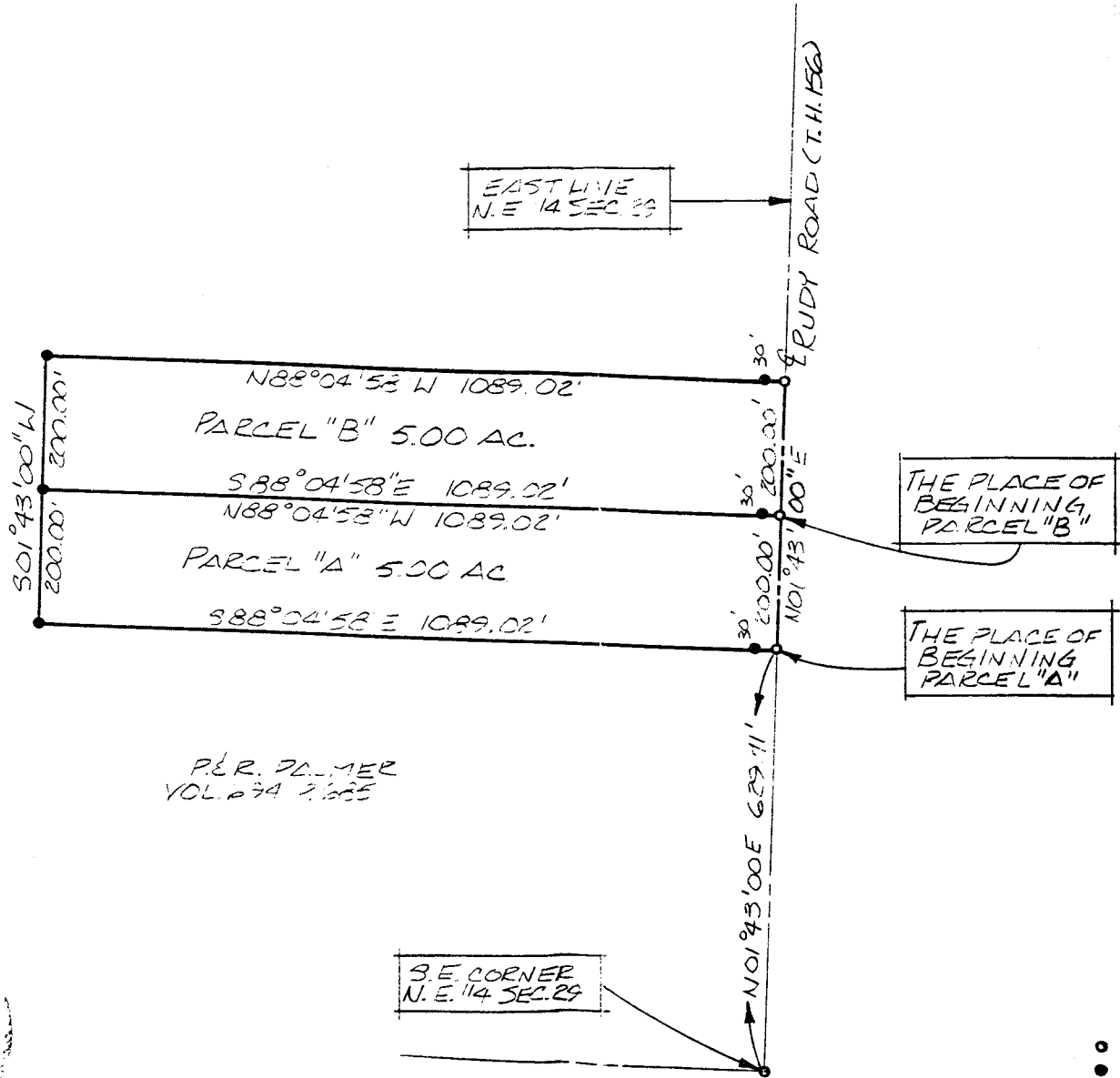

P&R PALMER VOL. 274 P. 225

APPROVED THIS 22 DAY OF August 1995.

Ken Fleming
 KEN FLEMING
 SPRINGFIELD TOWNSHIP
 ZONING INSPECTOR

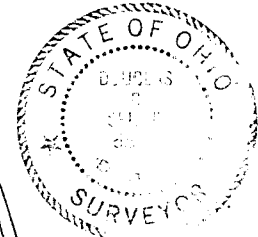

Douglas C. Seiler 3/1/97
 SURVEYED BY: DOUGLAS C. SEILER
 REG. SURVEYOR #6863
 22 1/2 NORTH MAIN ST.
 MANSFIELD, OHIO
 (419) 525-3644

- R.R. SPIKE SET
- 5/8" Ø REINFORCING RODS WITH I.D. CAPS "SEILER #6863" SET.

DATE 8-23-95

SURVEY PLAT FOR	
PALMER	
PT. N.E. 1/4 SECTION 29, T-21, R-19	
SPRINGFIELD TOWNSHIP	
RICHLAND COUNTY, OHIO	
DATE: AUG. 18, 1995	SCALE: 1" = 200'
DRWG. NO.: 952639	DRWN. BY: JAA

019