

6-7

SHAFFER, JOHNSTON, LICHTENWALTER & ASSOCIATES, INC.

CONSULTING ENGINEERS - SURVEYORS
MANSFIELD OHIO WOOSTER

SURVEY FOR: CAROL E. MYERS

DATE: 2-13-96

JOB NUMBER: SM-1334

LOCATION: PART OF THE SW. 1/4
OF SEC. 27, T-19, R-18,
JEFFERSON TWP., RICHLAND
CO., STATE OF OHIO.

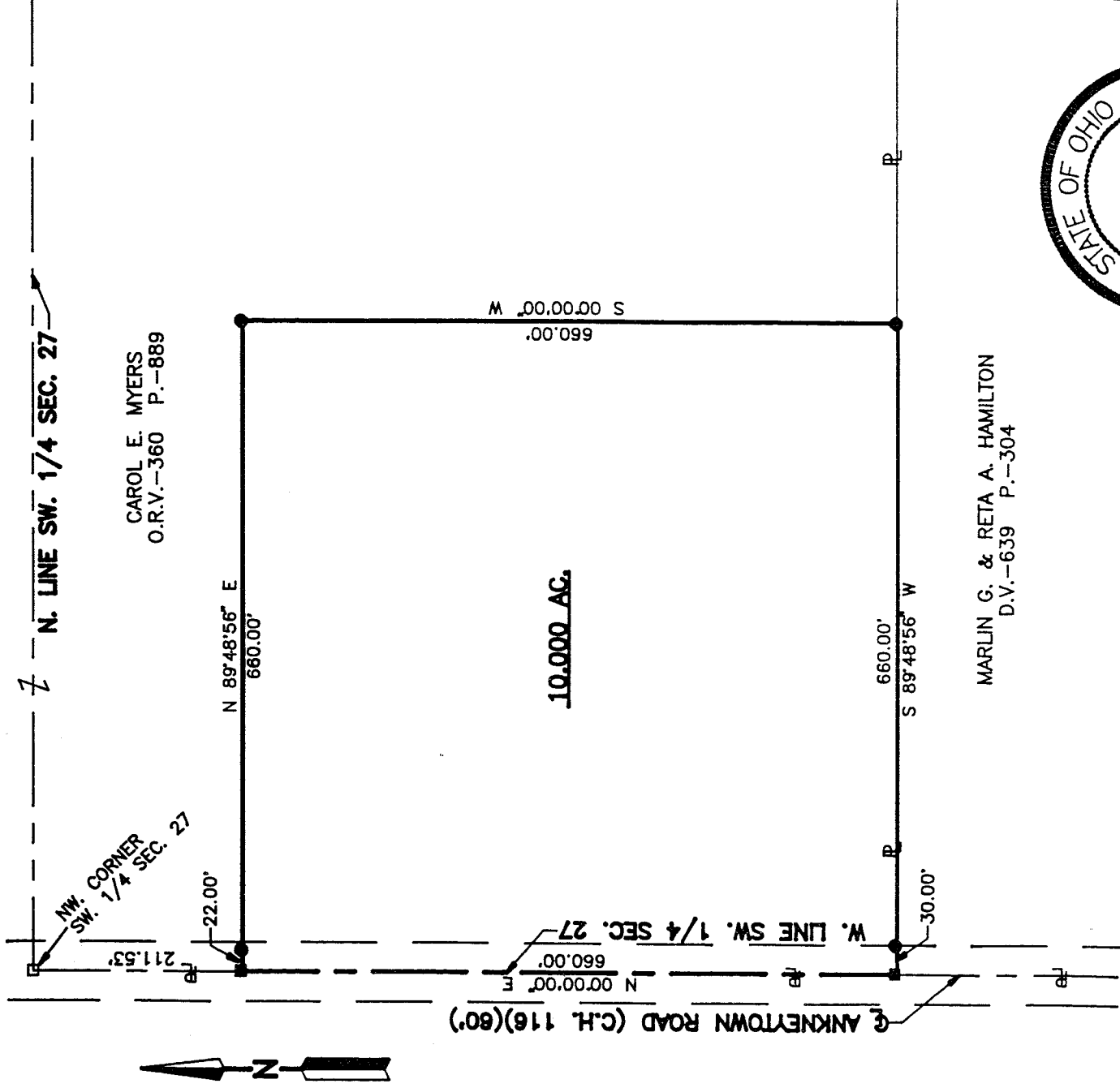

CAROL E. MYERS
O.R.V.-360 P.-889

MARLIN G. & RETA A. HAMILTON
D.V.-639 P.-304



LEGEND

- RAILROAD SPIKE FOUND
- P.K. NAIL SET
- IRON PIN SET, 5/8" DIA. ROD WITH PLASTIC CAP STAMPED "S.J.L, INC."



Roger L. Stevens
 Roger L. Stevens, P.S. #7052

Distances shown hereon are expressed in feet and decimal parts thereof, bearings are to an assumed meridian and are used to express angles only.

CERTIFICATION: I hereby certify that the foregoing survey was prepared from actual field measurements, in accordance with Chapter 4733-37, Ohio Administration Code.

6-7

6-7

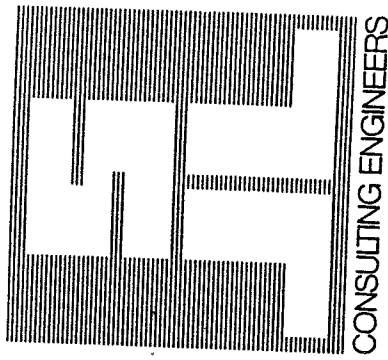

SHAFFER, JOHNSTON, LICHTENWALTER & ASSOCIATES, INC.

Please reply to: Mansfield

February 13, 1996

SURVEYOR'S DESCRIPTION
FOR

CAROL E. MYERS

10.000 Acres

Situated in the Township of Jefferson, County of Richland, State of Ohio and being part of the Southwest Quarter of Section 27, Township 19, Range 18 and being more particularly described as follows:

Commencing at a railroad spike found in the northwest corner of said Southwest Quarter, said railroad spike also being in the centerline of Ankneytown Road (C.H. 116)(60 feet);

Thence S 00° 00' 00" W, 211.53 feet along the west line of said Southwest Quarter also being said centerline of Ankneytown Road to a P.K. nail set, said P.K. nail being the true place of beginning;

Thence N 89° 48' 56" E, 660.00 feet to an iron pin set and passing through an iron pin set at 22.00 feet;

Thence S 00° 00' 00" W, 660.00 feet to an iron pin set in the north line of a parcel of land conveyed to Marlin G. and Reta A. Hamilton by volume 639, page 304 of Richland County deed records;

Thence S 89° 48' 56" W, 660.00 feet along said north line of said land corner of said land, and Reta A. Hamilton to a P.K. nail set in the northwest Southwest Quarter, said P.K. nail also being in said west line of said through an iron pin set at 630.00 feet;

Thence N 00° 00' 00" E, 660.00 feet along said west line and centerline to the true place of beginning and containing 10.000 acres, more or less, but subject to all legal highways and easements of record.

Bearings are to an assumed meridian and are used to express angles only. All iron pins set are 5/8" diameter rod with plastic cap stamped "S.J.L. INC."

According to a survey made in February 1996 by Roger L. Stevens, Ohio Registered Surveyor No. 7052.

NEW SPIT
DUPLICATE APPROVED
2-21-96
RLS



Roger L. Stevens
Roger L. Stevens
Registered Surveyor No. 7052
SM-1334A