



BEARINGS ARE BASED ON AN ASSUMED MERIDIAN AND ARE INTENDED TO BE USED FOR ANGULAR DETERMINATION ONLY.

NORON



KING STREET 50' R/W

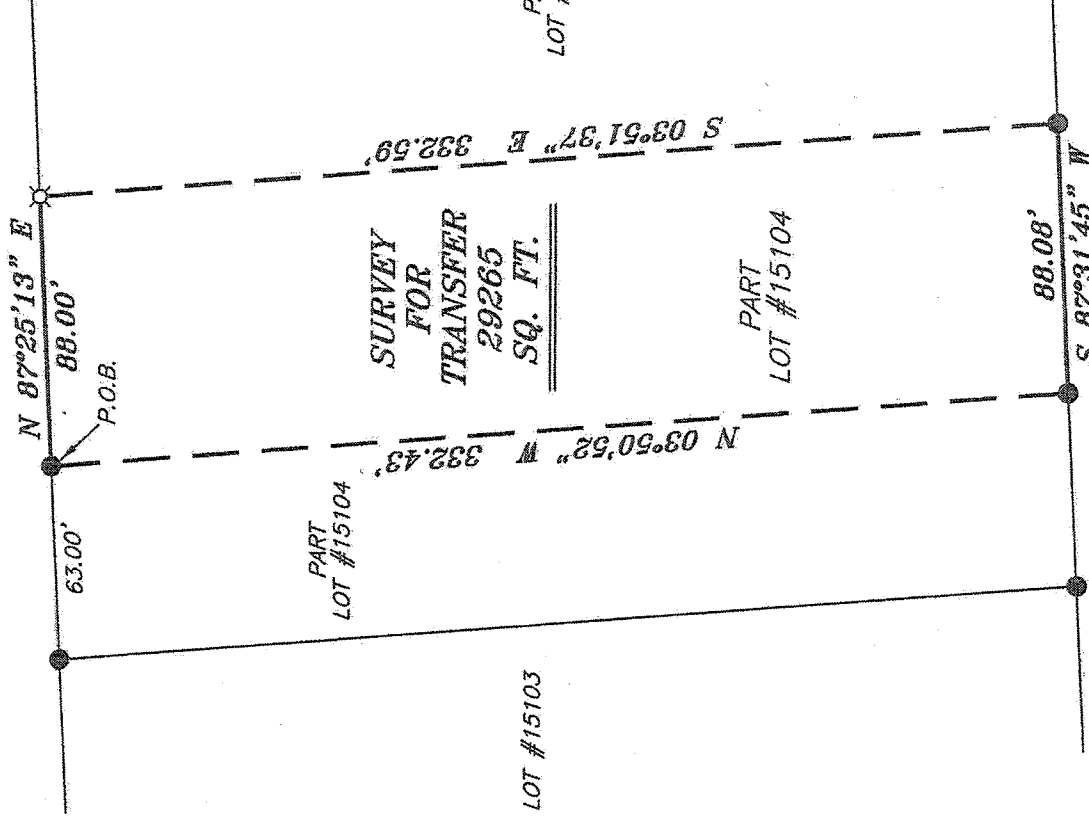

PART LOT #15104

SURVEY FOR TRANSFER 29266 SQ. FT.

LOT #15103

PART LOT #15104

PART LOT #15104

BURNS STREET 60' R/W

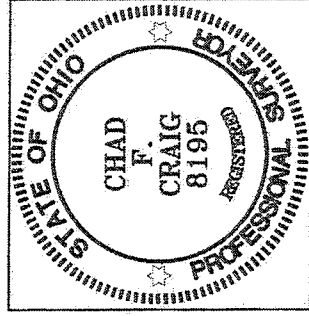

NEW SURVEY OF EXISTING PARCEL RICHLAND COUNTY TAX MAP OFFICE
FAK 17-23-13
 INITIAL DATE
EE-311

LEGEND

- IRON PIN FOUND
- ⊗ 3" SURVEY MARKER SET
- ⊕ 2" MAG NAIL SPIKE SET
- ▲ RAILROAD SPIKE FOUND
- ⊠ 5/8" IRON PIN SET WITH CAP STAMPED "CRAIG 8195."

Chad F. Craig

SURVEY BY: CHAD F. CRAIG PS 8195
 for SELLER & CRAIG SURVEYING INC.
 52-1/2 NORTH MAIN STREET
 MANSFIELD, OHIO 44902
 (419) 525-3644
 FAX (419) 525-3696

SURVEY PLAT FOR
PROPERTY TRANSFER
PART LOT #15104 CITY OF MANSFIELD RICHLAND COUNTY, OHIO
Date: DECEMBER 11, 2013 Scale: 1" = 60'
BURNS_720

SEILER & CRAIG SURVEYING, INC.

Douglas C. Seiler, PS & Chad F. Craig, PS
52 1/2 North Main Street
Mansfield, Ohio 44902
419-525-3644 Fax 419-525-3696
www.seilerandcraig.com

SURVEY DESCRIPTION

PART LOT #15104
CITY OF MANSFIELD
RICHLAND COUNTY, OHIO

Situated in the City of Mansfield, County of Richland, State of Ohio and being known as part of Lot #15104 of the consecutively numbered lots in said city, and being more particularly described as follows:

Commencing at an iron pin found and accepted as marking the northwest corner of said lot; Thence, North 87 degrees 25 minutes 13 seconds East with the north line of said lot, a distance of 63.00 feet to an iron pin found, the place of beginning of the parcel herein described;

Thence, continuing North 87 degrees 25 minutes 13 seconds East with said north line, a distance of 88.00 feet to an iron pin set;

Thence, South 03 degrees 51 minutes 37 seconds East a distance of 332.59 feet to an iron pin found on the south line of said lot;

Thence, South 87 degrees 31 minutes 45 seconds West with the south line, a distance of 88.08 feet to an iron pin found;

Thence, North 03 degrees 50 minutes 52 seconds West a distance of 332.43 feet to the place of beginning containing 29,265 square feet according to survey by Chad F. Craig P.S. #8195 for Seiler and Craig Surveying, Inc. on December 11, 2013 but subject to all easements of record.

Bearings are based on an assumed meridian and are intended to be used for angular determination only.

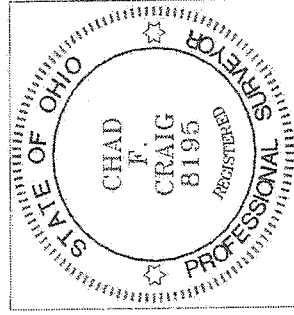

NEW SURVEY
OF EXISTING PARCEL
RICHLAND COUNTY,
TAX MAP OFFICE

FAX 17-23-13
INITIAL DATE
EE-311

A handwritten signature in black ink that reads "Chad F. Craig".

Chad F. Craig P.S. #8195
Seiler and Craig Surveying, Inc.