

VANCE SURVEYING LTD.

15071 HYATT ROAD
MOUNT VERNON, OHIO 43050
PH: (740) 397-6296
FAX (740) 397-6032

SURVEY FOR
RON DOUP
RANGE 18, TOWNSHIP 19, N.E. QUARTER OF SECTION 32,
JEFFERSON TOWNSHIP, RICHLAND COUNTY, OHIO

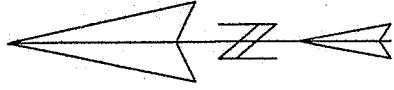

BEARING BASIS: SURVEY
VOLUME Y PAGE 314

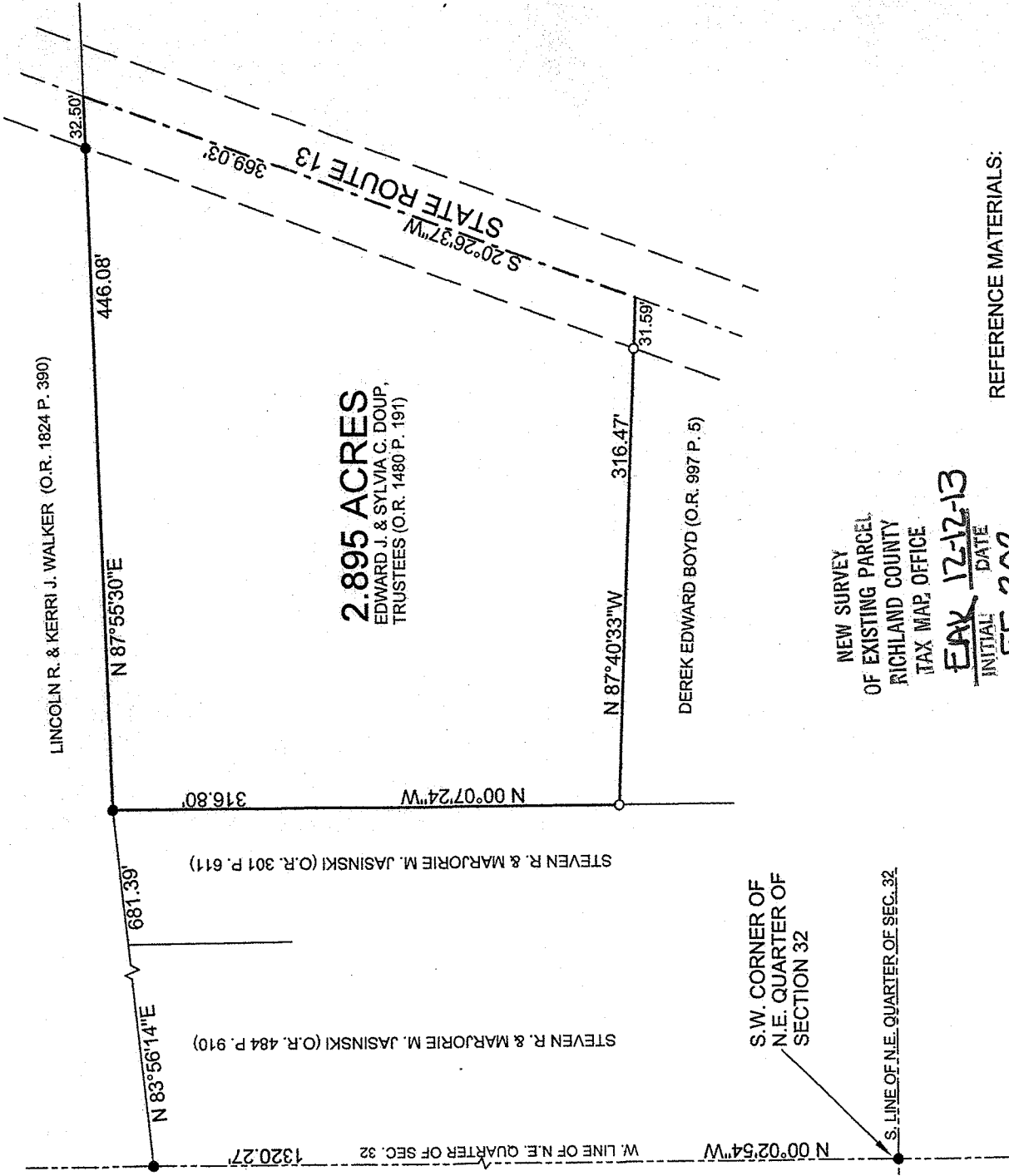

NEW SURVEY
OF EXISTING PARCEL
RICHLAND COUNTY
TAX MAP OFFICE

EAJ 12-12-13
INITIAL DATE
EE-302

REFERENCE MATERIALS:
TAX MAPS
ALL DEEDS AS SHOWN
SURVEY H-95
SURVEY N-15
SURVEY Y-314

LEGEND

- IRON PIN FOUND
- 5/8" x 30" IRON PIN SET W/
PLASTIC CAP STAMPED
"VANCE 7922"

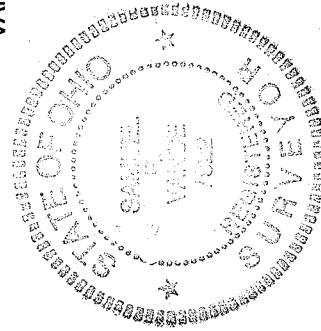

CERTIFICATION: WE HEREBY CERTIFY THAT THE FOREGOING SURVEY WAS PREPARED FROM ACTUAL FIELD MEASUREMENTS, IN ACCORDANCE WITH CHAPTER 4733-37, OHIO ADMINISTRATIVE CODE.

Samuel R. Vance

SAMUEL R. VANCE
REGISTERED SURVEYOR NO. 7922

NOVEMBER 18, 2013

DRAWN BY: SRV

VANCE SURVEYING, LTD.

15071 HYATT ROAD
MOUNT VERNON, OHIO 43050
PH. (740) 397-6296
FAX (740) 397-6032

2.895 ACRES

Being situated in the northeast quarter of Section thirty-two (32), Township nineteen (19) North, Range eighteen (18) West, Jefferson Township, Richland County, State of Ohio. Being that land of record in Official Records Volume 1480 Page 191 in the Richland County Recorder's Office and being more particularly described as follows;

Beginning for reference at an iron pin found at the southwest corner of the northeast quarter of Section 32; thence North 00 degrees 02 minutes 54 seconds West along the west line of the northeast quarter of section 32 a distance of 1320.27 feet to an iron pin found; thence North 83 degrees 56 minutes 14 seconds East along the northerly boundary of Steven R. & Marjorie M. Jasinski (O.R. 484 P. 910) and (O.R. 301 P. 611) a distance of 681.39 feet to an iron pin found and being the true place of beginning;

thence from the true place of beginning North 87 degrees 55 minutes 30 seconds East along the southerly boundary of Lincoln R. & Kerri J. Walker (O.R. 1824 P. 390) a distance of 446.08 feet (passing over an iron pin found at 413.58 feet) to a point in the centerline of State Route 13;

Thence South 20 degrees 26 minutes 37 seconds West along the centerline of State Route 13 a distance of 369.03 feet to a point;

Thence North 87 degrees 40 minutes 33 seconds West along the northerly boundary of Derek Edward Boyd (O.R. 997 P. 5) a distance of 316.47 feet (passing over a 5/8 inch iron pin set at 31.59 feet) to a 5/8 inch iron pin set;

Thence North 00 degrees 07 minutes 24 seconds West along the easterly boundary of Steven R. & Marjorie M. Jasinski (O.R. 301 P. 611) a distance of 316.80 feet to the place of beginning – containing 2.895 acres, more or less.

Subject to all legal right-of-way of previous records.

The above description was prepared by me, Samuel R. Vance, Registered Surveyor No. 7922 from actual field measurements, in accordance with Chapter 4733-37, Ohio Administrative Code in November, 2013. Bearing Basis from Survey Y-314. All pins set are 5/8 inch by 30 inch rebar with plastic caps stamped "Vance 7922".

Samuel R. Vance

Samuel R. Vance
Registered Surveyor No. 7922

November 18, 2013

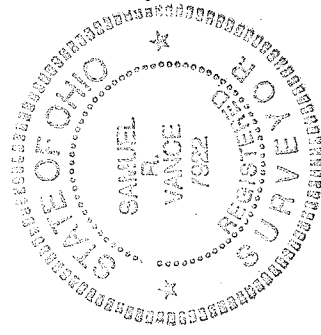

NEW SURVEY
OF EXISTING PARCEL
RICHLAND COUNTY
TAX MAP OFFICE

FAK INITIAL
12-17-13 DATE
EE-302