

PLAT OF PROPERTY SURVEY

PART OF THE NORTHWEST QUARTER, SECTION SIX (6),
TOWNSHIP TWENTY-TWO (22), RANGE NINETEEN (19),
SHARON TOWNSHIP, RICHLAND COUNTY, OHIO

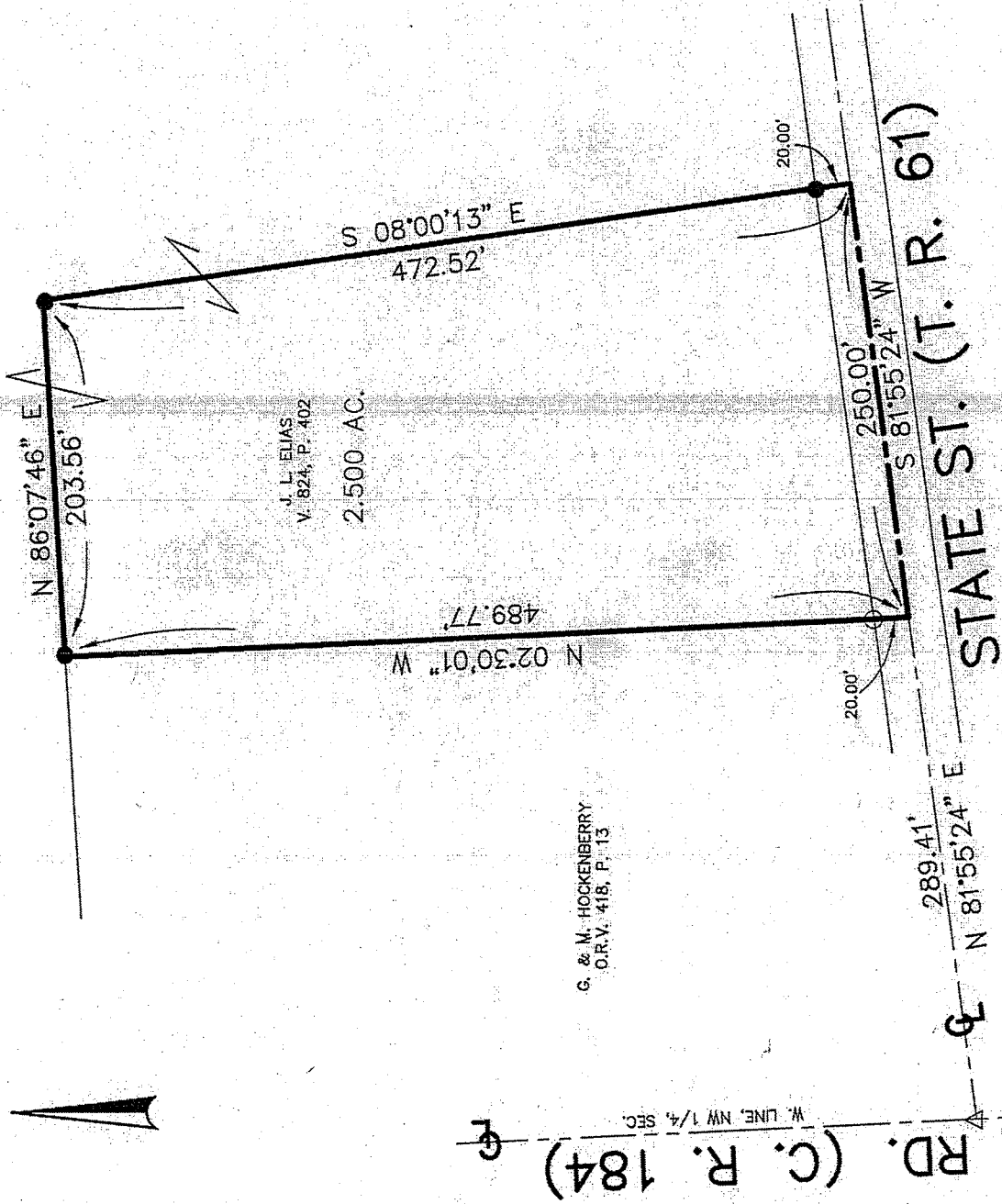

Steve Trisler
Zoning Inspector
Sharon Township
12-11-13

NEW SPLIT
RICHLAND COUNTY
TAX MAP OFFICE

DAV 12-11-13
INITIAL DATE
EE-297

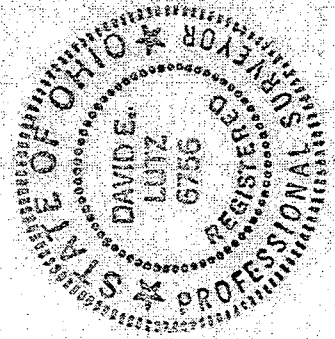

I, DAVID E. LUTZ, HEREBY CERTIFY
THAT A SURVEY WAS MADE ON THE
ABOVE PROPERTY ON NOVEMBER 11, 2013
AND ALL MARKERS WERE SET OR
FOUND AS INDICATED.

David E. Lutz

DAVID E. LUTZ
OHIO REGISTERED SURVEYOR NO. 6756
DATE: NOVEMBER 11, 2013
PREPARED BY: LUTZ SURVEYING

BASIS OF BEARINGS: ASSUMED

LEGEND:

- 5/8" IRON PIN SET WITH CAP STAMPED "LUTZ 6756"
- IRON PIN FOUND
- △ RAILROAD SPIKE FOUND

LUTZ SURVEYING, INC.
937 N. Henry St.
Crestline, Ohio 44827
Phone: (419) 683-8948
Fax: (419) 683-2833

DESCRIPTION

PART OF THE NORTHWEST QUARTER, SECTION SIX (6),
TOWNSHIP TWENTY-TWO (22), RANGE NINETEEN (19),
SHARON TOWNSHIP, RICHLAND COUNTY, OHIO

DESCRIPTION: Being part of the Northwest Quarter, Section Six (6), Township Twenty-Two (22), Range Nineteen (19), Sharon Township, Richland County, Ohio and being more particularly described as follows:

Commencing for the same at a railroad spike found at the intersection of the centerline of Kuhn Rd. (County Road 184), also being the west line of the Northwest Quarter of Section 6, with the centerline of State Street (Township Road 61); thence N 81°55'24" E a distance of 289.41 feet, along the centerline of State Street to a point, which is the real point of beginning of the parcel herein described;

- 1.) thence N 02°30'01" W, a distance of 489.77 feet, to an iron pin set, passing over an iron pin found at 20.00 feet;
- 2.) thence N 86°07'46" E, a distance of 203.56 feet, to an iron pin set;
- 3.) thence S 08°00'13" E, a distance of 472.52 feet, to a point in the centerline of State Street, passing over an iron pin set 20.00 feet northerly thereof;
- 4.) thence S 81°55'24" W, a distance of 250.00 feet to the real point of beginning;

and containing 2.500 acre, more or less, but subject to all legal easements now on record. All pins are 5/8" diameter with caps stamped "LUTZ 6756". Basis of bearings are assumed.

CERTIFICATION: I, David E. Lutz, hereby certify that a survey was made by me, R. S. #6756, on the above property on November 11, 2013 and all markers were set or found as indicated.

LUTZ SURVEYING, INC.

David E. Lutz

David E. Lutz
Ohio Registered Surveyor No. 6756
Date: November 11, 2013

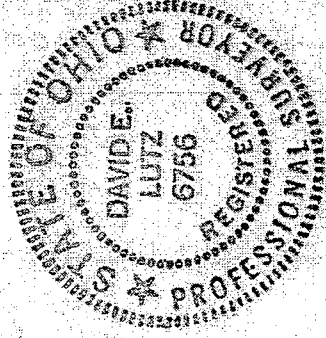

NEW SPLIT
RICHLAND COUNTY
TAX MAP OFFICE
EAK INITIAL DATE
12-11-13
EE-297