

PLAT OF PROPERTY SURVEY
MARGARY MERGEL

PART OF THE NORTHWEST QUARTER, SECTION THIRTY-TWO(32)
TOWNSHIP TWENTY-ONE(21), RANGE NINETEEN (19)
SPRINGFIELD TWP, RICHLAND COUNTY, OHIO

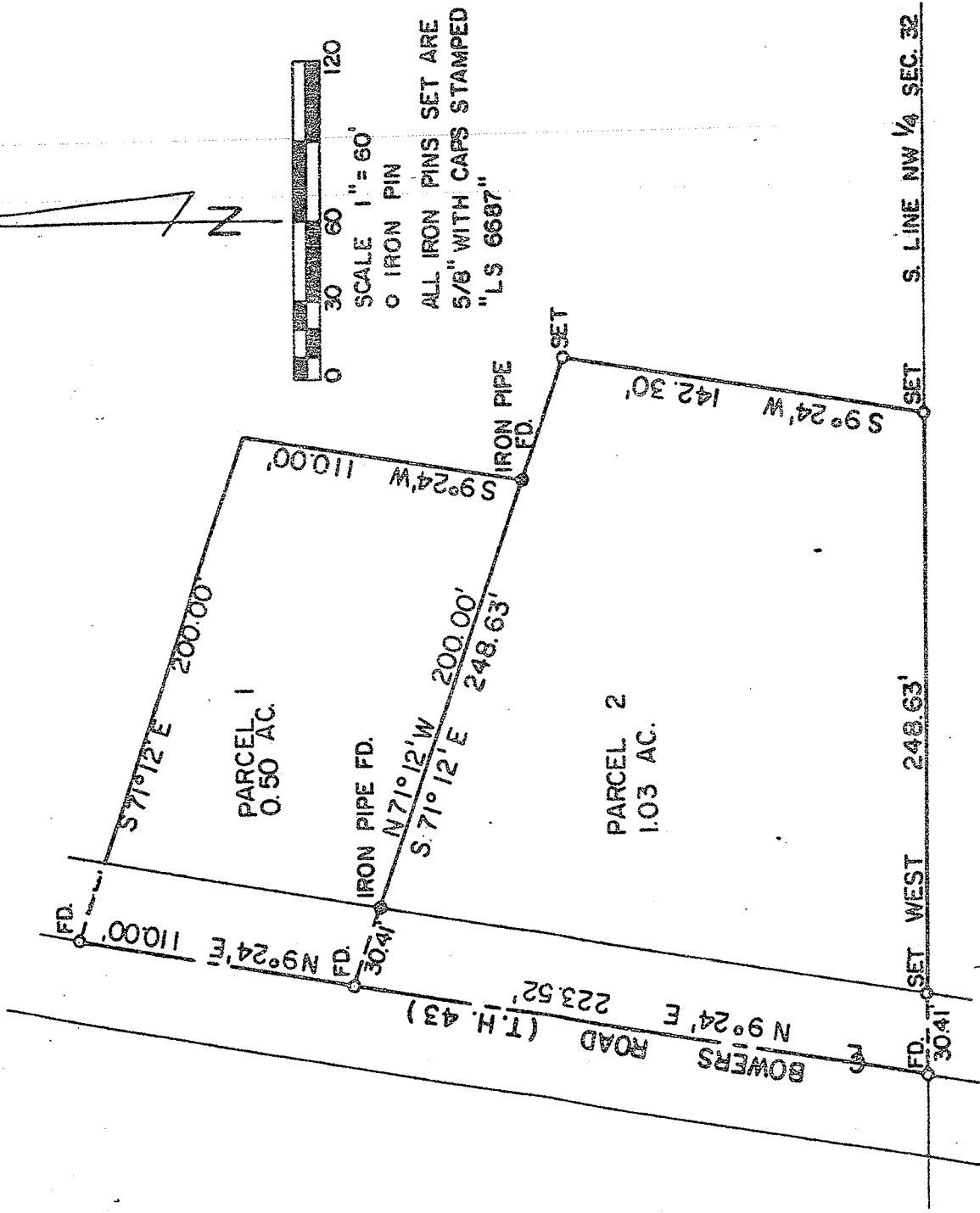

NEW SURVEY
OF EXISTING PARCEL
RICHLAND COUNTY
TAX MAP OFFICE
EAK INITIAL DATE
11-25-13
EE-279

\$4.84
1.03
5.87

PREPARED BY:
F.E. KROCKA & ASSOCIATES

Raymond G. Lenczowski

RAYMOND G. LENCZOWSKI
OHIO REGISTERED SURVEYOR NO. 6687
MAY 21, 1985

EXHIBIT "A"

RICHLAND COUNTY
CLERK OF COURTS
FILED

F. E. KROCKA & ASSOCIATES
ENGINEERING AND SURVEYING

23 WEST MAIN STREET
SHELBY, OHIO 44875
PHONE (419) 342-4556

2013 OCT 11 PM 2:12

LINDA H. FRARY
CLERK OF COURTS



BK: 2272 PG: 590

CORRECTIVE
DESCRIPTION
PARCEL 1 0.50 ACRE
MARGARY MERGEL

PART OF THE NORTHWEST QUARTER, SECTION THIRTY-TWO (32)
TOWNSHIP TWENTY-ONE (21), RANGE NINETEEN (19)
SPRINGFIELD TOWNSHIP, RICHLAND COUNTY, OHIO

DESCRIPTION: Being a part of the Northwest quarter of Section Thirty-two (32), Township Twenty-one (21), Range Nineteen (19), Springfield Township, Richland County, Ohio and being more particularly described as follows:

Beginning for the same at an iron pipe which is the intersection of the south line of northwest quarter of Section Thirty-two (32) and the centerline of Bowers Road (I.H. No. 43); thence N 9°24' E along the centerline of Bowers Road a distance of 223.52 feet to an iron pipe which is the real point of beginning of the parcel herein described; thence continuing N 9°24' E along the centerline of Bowers Road a distance of 110.00 feet to an iron pipe; thence S 71°12' E a distance of 200.00 feet to a point; thence S 9°24' W and parallel to the centerline of Bowers Road a distance of 110.00 feet to an iron pipe; thence N 71°12' W a distance of 200.00 feet to an iron pipe in the centerline of Bowers Road which is the real point of beginning and passing for reference an iron pipe at 169.59 feet and containing 0.50 acre more or less but subject to all legal easements and public rights-of-way now on record.

Certification: I hereby certify that the above survey was made and iron pipe found as indicated.

F. E. KROCKA AND ASSOCIATES

Raymond G. Lenczowski

Raymond G. Lenczowski
Ohio Registered Surveyor No. 6687
Date: May 21, 1985

NEW SURVEY
OF EXISTING PARCEL
RICHLAND COUNTY
TAX MAP OFFICE

INITIAL DATE
EAK 11-25-13
EE-279