

PLAT OF SURVEY FOR WALTER McLAUGHLIN

LEGEND:

- ▲ - P.K. NAIL FOUND
- △ - P.K. NAIL SET
- - RAILROAD SPIKE FOUND
- - RAILROAD SPIKE SET
- - FENCE POST FOUND
- - IRON PIN FOUND
- - IRON PIN SET - CAPPED
- - BLUNK 6320 "

SECTION LOT # PT. LOT # 2383 & PT. LOT 2384
 TOWNSHIP MANFIELD CITY / VILLAGE
 RANGE TOWNSHIP
 QUARTER RICHLAND COUNTY, OHIO

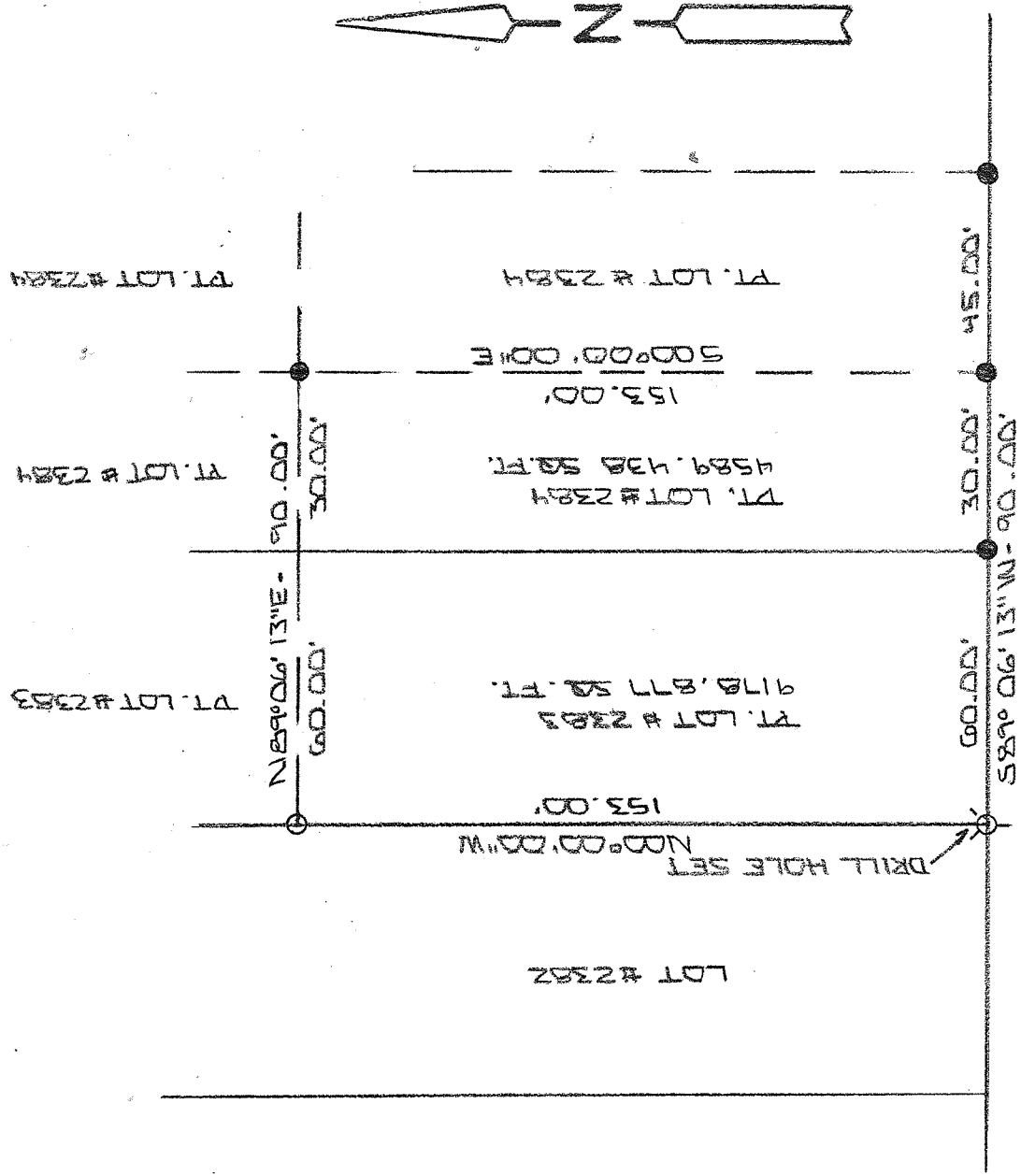

NEW SURVEY
 OF EXISTING PARCEL
 RICHLAND COUNTY
 TAX MAP OFFICE
 INITIAL EAK DATE 10-31-13
 EE-268



BASIS OF BEARINGS: SURVEY D.C. SELLER 8-18-06

I HEREBY CERTIFY THAT THE ABOVE PLAT AND THE FIELD SURVEY IT REPRESENTS ARE TRUE TO THE BEST OF MY KNOWLEDGE

Larry G. Blunk
 LARRY G. BLUNK
 PROFESSIONAL SURVEYOR # 6320

DATE OCT. 23, 2013

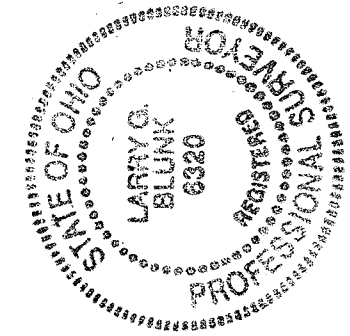

**DESCRIPTION
FOR
WALTER Mc LAUGHLIN**

Located in the City of Mansfield, County of Richland, State of Ohio and being a part of Lot Numbers 2383 and 2384 and more particularly described as follows:

Beginning at a drill hole set in the southwest corner of Lot Number 2383.

Thence N 00 degrees 00' 00" W along the west line of Lot Number 2383 a distance of 153.00 feet to an iron pin set.

Thence N 89 degrees 06' 13" E a distance of 90.00 feet to an iron pin found.

Thence S 00 degrees 00' 00" E a distance of 153.00 feet to an iron pin found on the south line of Lot Number 2384.

Thence S 89 degrees 06' 13" W along the south line of Lot Numbers 2384 and 2383 and passing thru an iron pin found at 30.00 feet a total distance of 90.00 feet to the place of beginning and containing 13768.315 square feet in all of which 9178.877 square feet are in a part of Lot Number 2383 and 4589.438 square feet are in a part of Lot Number 2384 but subject to all legal highways also all easements of record.

Basis of Bearings: Survey by D.C. Seiler, 8-18-05.

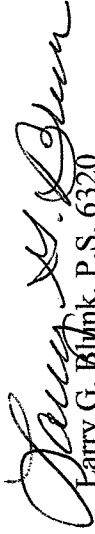
Larry G. Blunk, P.S. 6320

October 29, 2013

NEW SURVEY
OF EXISTING PARCEL
RICHLAND COUNTY
TAX MAP OFFICE
EAK 10-31-13
INITIAL DATE
EE-268

