

N
BASIS OF BEARINGS:
SURVEY INDEX "X" PG. 40

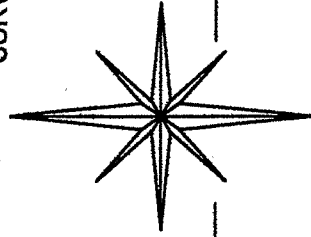

CITY OF SHELBY
COUNTY OF RICHLAND
STATE OF OHIO

16.50' ALLEY

NORTH GAMBLE STREET 60'

16.50' ALLEY

46

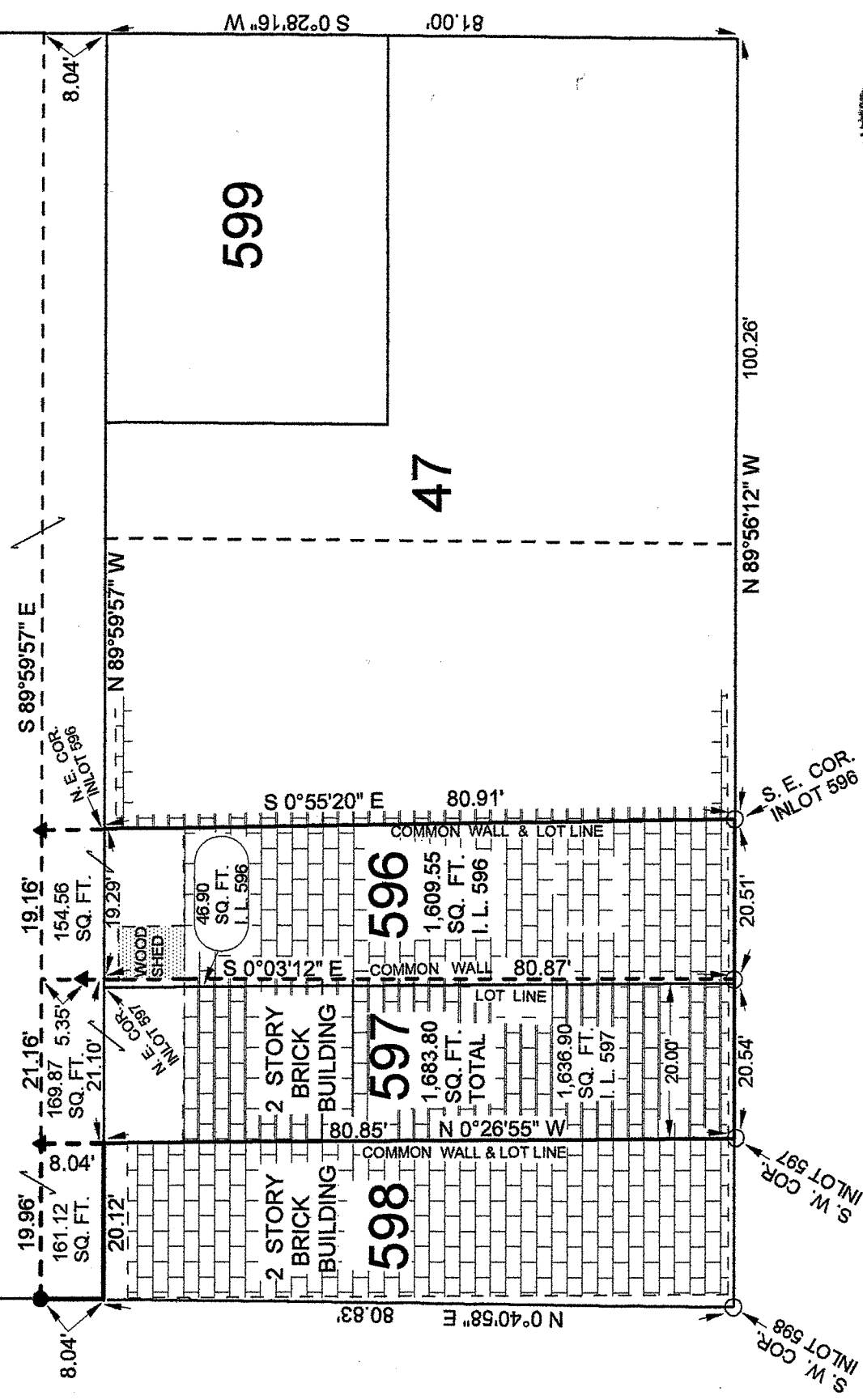

WEST MAIN STREET 60'

NEW SPLIT
HIGHLAND COUNTY
TAX MAP OFFICE
EAK 12-9-13
INITIAL DATE
EE-265

NEW SURVEY
OF EXISTING PARCEL
RICHLAND COUNTY
TAX MAP OFFICE
EAK 12-9-13
INITIAL DATE
EE-265

LEGEND:

- - 5/8 INCH REBAR W/CAP STAMPED "PS 7016" SET
- ▲ - RAILROAD SPIKE SET
- - DRILL HOLE SET

Graphic Scale



STEVEN H. RIEDEL
OHIO SURVEYOR 7016
OCTOBER 07, 2013
REVISED: NOVEMBER 21, 2013
SH598A

BASIS OF BEARINGS:
SURVEY INDEX "X" PG. 40

CITY OF SHELBY
COUNTY OF RICHLAND
STATE OF OHIO

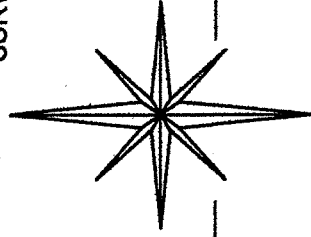

16.50' ALLEY

NORTH GAMBLE STREET 60'

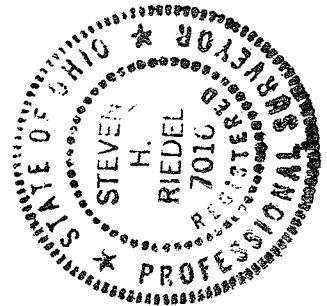
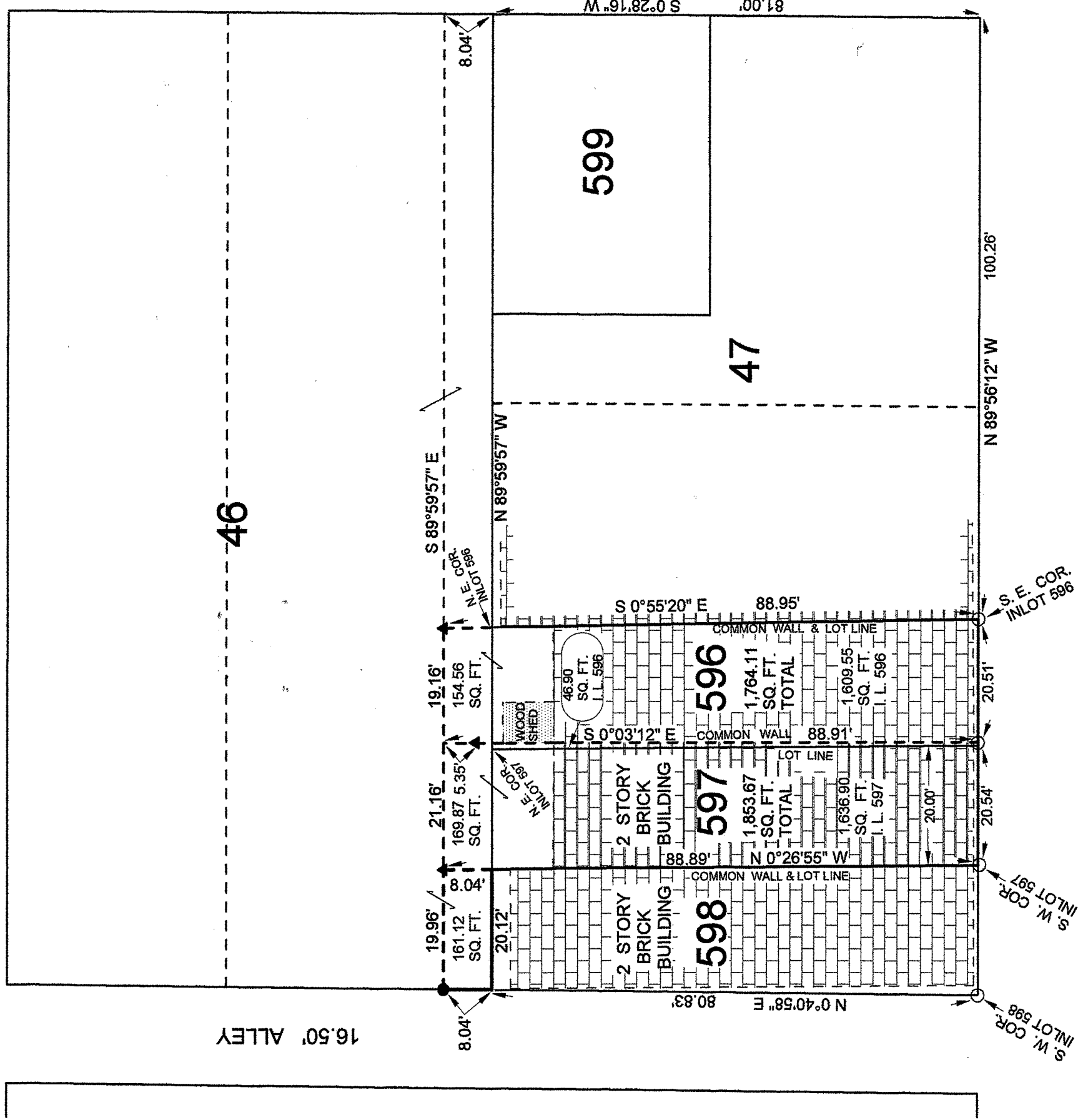

WEST MAIN STREET 60'

NEW SPLIT
RICHLAND COUNTY
TAX MAP OFFICE
EAK 10-31-13
INITIAL DATE
EE-265

NEW SURVEY
OF EXISTING PARCEL
RICHLAND COUNTY
TAX MAP OFFICE
EAK 10-31-13
INITIAL DATE
EE-265

LEGEND:
● - 5/8 INCH REBAR W/CAP STAMPED "PS 7016" SET
▲ - RAILROAD SPIKE SET
○ - DRILL HOLE SET

STEVEN H. RIEDEL
OHIO SURVEYOR 7016
OCTOBER 07, 2013
SH598

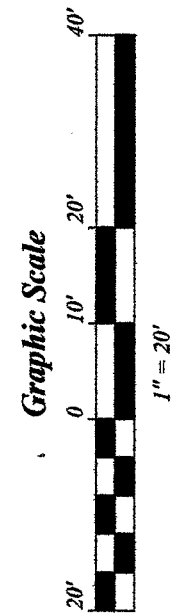

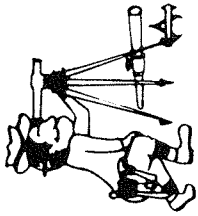

Riedel Land Surveying Company

712 N. Henry St.
Crestline, Ohio 44827

Phone (419) 683-1951

November 21, 2013
(154.56 square feet)
Sh596b

Revised: December 4, 2013

Being part of Inlot 46 of the new and revised numbers of the City of Shelby, County of Richland, State of Ohio and being more fully described as follows:

Commencing at a drill hole set at the Southeast corner of Inlot 596;

Thence running North 00 deg. 55 min. 20 sec. West along the East line of Inlot 596 (a portion of this line being along an existing common wall) for 80.91 feet to the Northeast corner of Inlot 596 and the place of beginning (a railroad spike set North 00 deg. 55 min. 20 sec. West and 8.04 feet from this point)

Thence turning and running North 89 deg. 59 min. 57 sec. West along said North line of said Inlot for 19.29 feet (a railroad spike set North 00 deg. 03 min. 12 sec. West and 2.69 feet from this point);

Thence turning and running North 00 deg. 03 min. 12 sec. West (passing a railroad spike set at 2.69 feet) for a total distance of 8.04 feet;

Thence turning and running South 89 deg. 59 min. 57 sec. East for 19.16 feet to a railroad spike set;

Thence turning and running South 00 deg. 55 min. 20 sec. East for 8.04 feet to the place of beginning.

The above described parcel has a calculated area of 154.56 square feet of land according to a survey made on October 07, 2013 by Steven H. Riedel, Ohio surveyor 7016.

The grantees, their heirs and assigns do hereby covenant and agree that the parcel of land described in this instrument or any portion thereof does not constitute a principal building site under applicable zoning and will not be conveyed by said grantee, heirs and assigns, independent from any adjoining or contiguous parcel.

Basis of bearings: Survey Index "X" page 40

NEW SPLIT
RICHLAND COUNTY
TAX MAP OFFICE

INITIAL DATE
EAK 12-9-13
EE-265

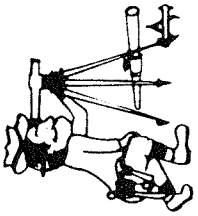

Riedel Land Surveying Company

712 N. Henry St.
Crestline, Ohio 44827

Phone (419) 683-1951

November 21, 2013
(169.87 square feet)
Sh597b

Revised: December 4, 2013

Being part of Inlot 46 of the new and revised numbers of the City of Shelby, County of Richland, State of Ohio and being more fully described as follows:

Commencing at a drill hole set at the Southwest corner of Inlot 597;

Thence running North 00 deg. 26 min. 55 sec. West (a portion of this line being along an existing common wall) along the West line of Inlot 597 for 80.85 feet to the Northwest corner of Inlot 597 and the place of beginning (a railroad spike set North 00 deg. 26 min. 55 sec. West and 8.04 feet from this point);

Thence continuing North 00 deg. 26 min. 55 sec. West for 8.04 feet to a railroad spike set;

Thence turning and running South 89 deg. 59 min. 57 sec. East for 21.16 feet (a railroad spike set South 00 deg. 03 min. 12 sec. East and 5.35 feet from this point);

Thence turning and running South 00 deg. 03 min. 12 sec. East (passing a railroad spike set at 5.35 feet for a total distance of 8.04 feet to the South line of Inlot 46;

Thence turning and running North 89 deg. 59 min. 57 sec. West along said South line for 21.10 feet to the place of beginning.

The above described parcel has a calculated area of 169.87 square feet of land according to a survey made on October 07, 2013 by Steven H. Riedel, Ohio surveyor 7016.

The grantees, their heirs and assigns do hereby covenant and agree that the parcel of land described in this instrument or any portion thereof does not constitute a principal building site under applicable zoning and will not be conveyed by said grantee, heirs and assigns, independent from any adjoining or contiguous parcel.

Basis of bearings: Survey Index "X" page 40

NEW SPLIT
RICHLAND COUNTY
TAX MAP OFFICE
EAK INITIAL DATE
12-9-13
EE-265

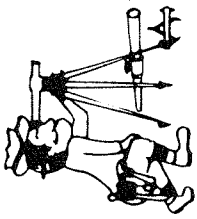

Riedel Land Surveying Company

712 N. Henry St.
Crestline, Ohio 44827

Phone (419) 683-1951

November 21, 2013
(1,609.55 square feet)
Sh596a

Being part of Inlot 596 of the new and revised numbers of the City of Shelby, County of Richland, State of Ohio and being more fully described as follows:

Beginning at a drill hole set at the Southeast corner of Inlot 596;

Thence running North 89 deg. 56 min. 12 sec. West along the South line of Inlot 596 (also being the North line of Main Street) for 20.51 feet to a drill hole set;

Thence turning and running North 00 deg. 03 min. 12 sec. West, a portion of this line being along an existing common wall for 80.87 feet to the North line of Inlot 596 (a railroad spike set North 00 deg. 03 min. 12 sec. West and 2.69 feet from this point);

Thence turning and running South 89 deg. 59 min. 57 sec. East along said North line for 19.29 feet to the Northeast corner of Inlot 596 (a railroad spike set North 00 deg. 55 min. 20 sec. West and 8.04 feet from this point);

Thence turning and running South 00 deg. 55 min. 20 sec. East, a portion of this line being along an existing common wall a distance of 80.91 feet to the place of beginning.

The above described parcel has a calculated area of 1609.55 square feet of land according to a survey made on October 07, 2013 by Steven H. Riedel, Ohio surveyor 7016.

Basis of bearings: Survey Index "X" page 40

NEW SURVEY
OF EXISTING PARCEL
RICHLAND COUNTY
TAX MAP OFFICE
EAV 12-9-13
INITIAL DATE
EE-265

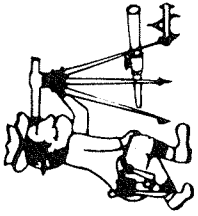

Riedel Land Surveying Company

712 N. Henry St.
Crestline, Ohio 44827

Phone (419) 683-1951

November 21, 2013
(1,683.80 square feet)
Sh597a

Being Inlot 597 and part of Inlot 596 of the new and revised numbers of the City of Shelby, County of Richland, State of Ohio and being more fully described as follows:

Beginning at a drill hole set at the Southwest corner of Inlot 597;

Thence running North 00 deg. 26 min. 55 sec. West (a portion of this line being along an existing common wall) along the West line of Inlot 597 80.85 feet to the Northwest corner of Inlot 597 (a railroad spike set North 00 deg. 26 min. 55 sec. West and 8.04 feet from this point);

Thence turning and running South 89 deg. 59 min. 57 sec. East for 21.16 feet;

Thence turning and running South 00 deg. 03 min. 12 sec. East, a portion of this line being along an existing common wall (passing a railroad spike set at 5.35 feet and the South line of Inlot 46 at 8.04 feet) for a total distance of 88.91 feet to a drill hole set on the South line of Inlot 596;

Thence turning and running North 89 deg. 56 min. 12 sec. West along the South line of Inlots 596 and 597 (also being the North line of West Main Street) for 20.54 feet to the place of beginning.

The above described parcel has a calculated area of 1,853.67 square feet of land (169.87 square feet being in Inlot 46, 46.90 square feet being in Inlot 596 and 1,636.90 square feet being in Inlot 597) according to a survey made on October 07, 2013 by Steven H. Riedel, Ohio surveyor 7016.

All 5/8 inch rebars set have a plastic cap stamped "PS 7016".
Basis of bearings: Survey Index "X" page 40

NEW SURVEY
OF EXISTING PARCEL
RICHLAND COUNTY
TAX MAP OFFICE
INITIAL EAH DATE 12-9-13
EE-265

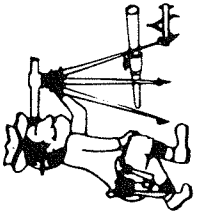

Riedel Land Surveying Company

712 N. Henry St.
Crestline, Ohio 44827

Phone (419) 683-1951

October 14, 2013
(1,764.11 square feet)
Sh596

Revised: October 29, 2013

Being part of Inlot 46 and part of Inlot 596 of the new and revised numbers of the City of Shelby, County of Richland, State of Ohio and being more fully described as follows:

Beginning at a drill hole set at the Southeast corner of Inlot 596;

Thence running North 89 deg. 56 min. 12 sec. West along the South line of Inlot 596 (also being the North line of Main Street) for 20.51 feet to a drill hole set;

Thence turning and running North 00 deg. 03 min. 12 sec. West, a portion of this line being along an existing common wall (passing the North line of Inlot 596 at 80.87 feet and a railroad spike set at 83.56 feet) for a total distance of 88.91 feet;

Thence turning and running South 89 deg. 59 min. 57 sec. East for 19.16 feet to a railroad spike set;

Thence turning and running South 00 deg. 55 min. 20 sec. East, a portion of this line being along an existing common wall (passing the South line of Inlot 46 at 8.04 feet) for a total distance of 88.95 feet to the place of beginning.

The above described parcel has a calculated area of 1,764.11 square feet of land (154.56 square feet being in Inlot 46 and 1609.55 square feet being in Inlot 596) according to a survey made on October 07, 2013 by Steven H. Riedel, Ohio surveyor 7016.

All 5/8 inch rebars set have a plastic cap stamped "PS 7016".
Basis of bearings: Survey Index "X" page 40

NEW SURVEY
OF EXISTING PARCEL
RICHLAND COUNTY
TAX MAP OFFICE
EAK INITIAL DATE
10-31-13
EE-265

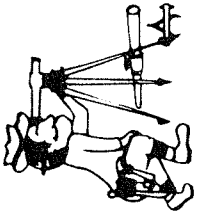

Riedel Land Surveying Company

712 N. Henry St.
Crestline, Ohio 44827

Phone (419) 683-1951

October 14, 2013
(1,853.67 square feet)
Sh597

Revised: October 29, 2013

Being part of Inlot 46, part of Inlot 597 and part of Inlot 596 of the new and revised numbers of the City of Shelby, County of Richland, State of Ohio and being more fully described as follows:

Beginning at a drill hole set at the Southwest corner of Inlot 597;

Thence running North 00 deg. 26 min. 55 sec. West (a portion of this line being along an existing common wall) along the West line of Inlot 597 and its extension (passing the North line of Inlot 597 at 80.85 feet) for a total distance of 88.89 feet to a railroad spike set;

Thence turning and running South 89 deg. 59 min. 57 sec. East for 21.16 feet;

Thence turning and running South 00 deg. 03 min. 12 sec. East, a portion of this line being along an existing common wall (passing a railroad spike set at 5.35 feet and the South line of Inlot 46 at 8.04 feet) for a total distance of 88.91 feet to a drill hole set on the South line of Inlot 596;

Thence turning and running North 89 deg. 56 min. 12 sec. West along the South line of Inlots 596 and 597 (also being the North line of West Main Street) for 20.54 feet to the place of beginning.

The above described parcel has a calculated area of 1,853.67 square feet of land (169.87 square feet being in Inlot 46, 46.90 square feet being in Inlot 596 and 1,636.90 square feet being in Inlot 597) according to a survey made on October 07, 2013 by Steven H. Riedel, Ohio surveyor 7016.

All 5/8 inch rebars set have a plastic cap stamped "PS 7016".
Basis of bearings: Survey Index "X" page 40

NEW SURVEY
OF EXISTING PARCEL
RICHLAND COUNTY
TAX MAP OFFICE

EAK 10-31-13
INITIAL DATE
EE-2605

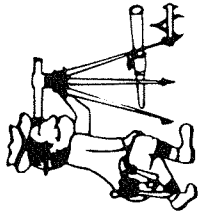

Riedel Land Surveying Company

712 N. Henry St.
Crestline, Ohio 44827

Phone (419) 683-1951

October 14, 2013
(161.12 square feet)
Sh46

Revised: October 29, 2013

Being part of Inlot 46 of the new and revised numbers of the City of Shelby, County of Richland, State of Ohio and being more fully described as follows:

Commencing at a drill hole set at the Southwest corner of Inlot 598;

Thence running North 00 deg. 40 min. 58 sec. East along the West line of Inlot 598 (also being the East line of a 16.50 foot alley) for 80.83 feet to the Southwest corner of Inlot 46 and the place of beginning (a 5/8 inch rebar set North 00 deg. 40 min. 58 sec. East and 8.04 feet from this point);

Thence continuing North 00 deg. 40 min. 58 sec. East for 8.04 feet to a 5/8 inch rebar set;

Thence turning and running South 89 deg. 59 min. 57 sec. East for 19.96 feet to a railroad spike set;

Thence turning and running South 00 deg. 26 min. 55 sec. East for 8.04 feet to the Northeast corner of Inlot 598 (a railroad spike set North 00 deg. 26 min. 55 sec. West and 8.04 feet from this point);

Thence turning and running North 89 deg. 59 min. 57 sec. West along the South line of Inlot 46 for 20.12 feet and the place of beginning.

The above described parcel has a calculated area of 161.12 square feet of land according to a survey made on October 07, 2013 by Steven H. Riedel, Ohio surveyor 7016.

The grantees, their heirs and assigns do hereby covenant and agree that the parcel of land described in this instrument or any portion thereof does not constitute a principal building site under applicable zoning and will not be conveyed by said grantee, heirs and assigns, independent from any adjoining or contiguous parcel.

All 5/8 inch rebars set have a plastic cap stamped "PS 7016".
Basis of bearings: Survey Index "X" page 40

NEW SPLIT
RICHLAND COUNTY
TAX MAP OFFICE
EAX INITIAL 10-31-13 DATE
EE-265