

PLAT OF BOUNDARY SURVEY

JIM STROUP

INLOT 3301

CITY OF SHELBY, RICHLAND COUNTY, OHIO

CURVE

L - 55.80'  
R - 2,628.28'  
Δ - 1° 12' 59"  
C - S 88° 17' 30" E 55.80'

BEARINGS ARE BASED ON  
SURVEY PLAT CC-133

MAPLE AVE. - 50'

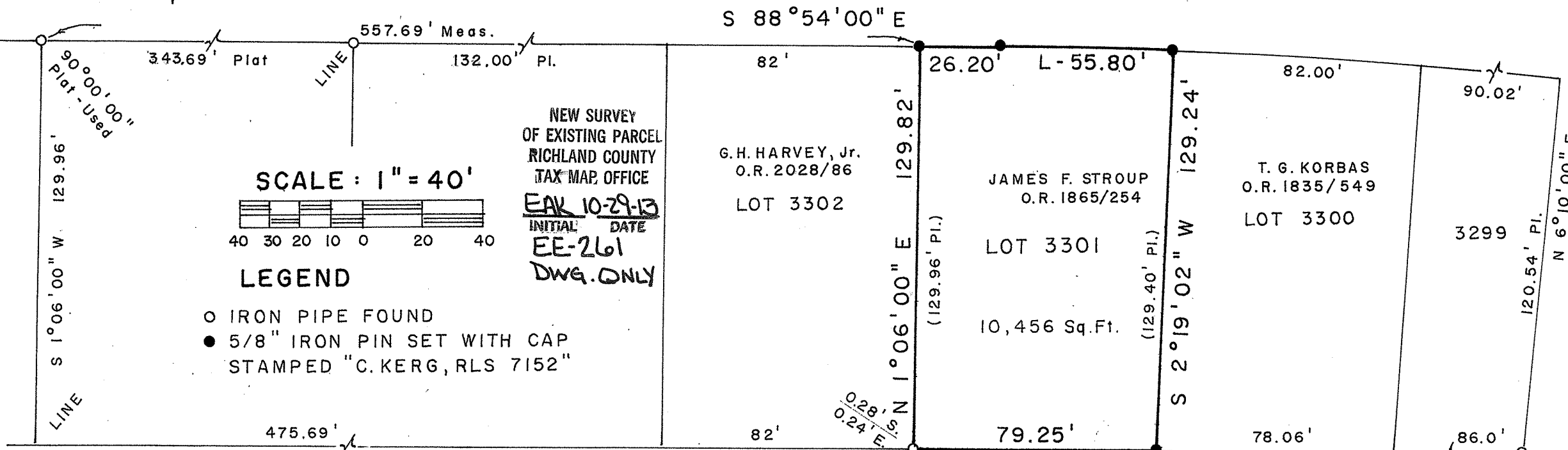

SCALE: 1" = 40'

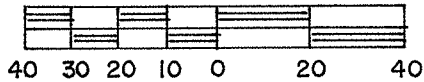

LEGEND

- IRON PIPE FOUND
- 5/8" IRON PIN SET WITH CAP STAMPED "C. KERG, RLS 7152"

NEW SURVEY  
OF EXISTING PARCEL  
RICHLAND COUNTY  
TAX MAP OFFICE

EAK 10-29-13  
INITIAL DATE  
EE-261  
DWG. ONLY

PREPARED BY  
**KERG SURVEYING**

*Charles A. Kerg*

CHARLES A. KERG  
REGISTERED OHIO SURVEYOR NO. 7152  
DATE: OCTOBER 15, 2013

LOT 3915  
L. E. SLONE  
O. R. 792/702

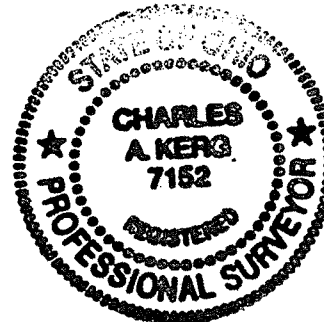

LOT 2947  
L. HOPKINS  
D. 914/633

N. GAMBLE ST. (S.R. 61) - 60'