

NORON

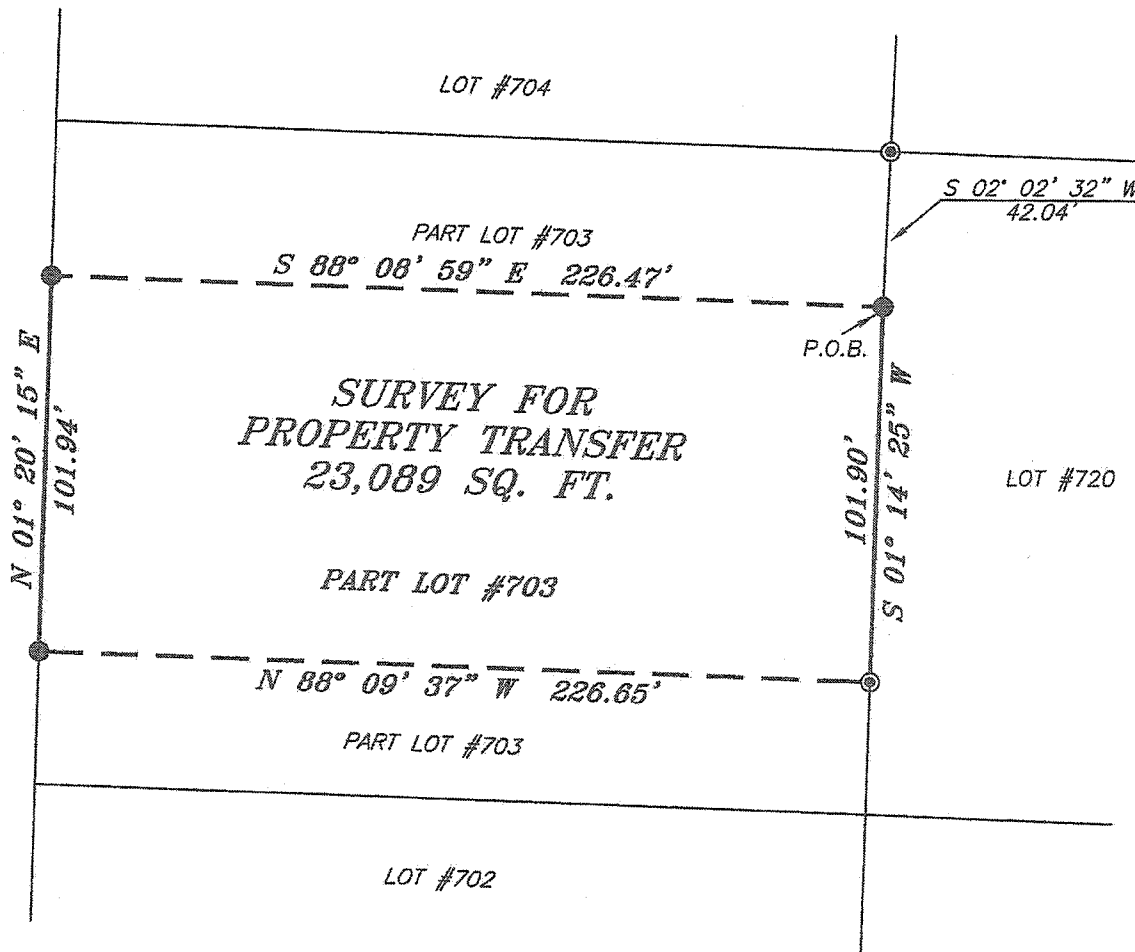

BEARINGS ARE BASED ON AN ASSUMED MERIDIAN AND ARE INTENDED TO BE USED FOR ANGULAR DETERMINATION ONLY.

LYNN ROAD 50' R/W



NEW SURVEY  
OF EXISTING PARCEL  
RICHLAND COUNTY  
TAX MAP OFFICE

**EAK** 10-28-13  
INITIAL DATE  
**EE-260**

**SURVEY FOR  
PROPERTY TRANSFER  
23,089 SQ. FT.**

PART LOT #703

N 88° 09' 37" W 226.65'

PART LOT #703

LOT #702

**LEGEND**

- IRON PIN FOUND
- ⊙ IRON PIPE FOUND
- ⊠ 2" MAG NAIL SPIKE SET
- ▲ RAILROAD SPIKE FOUND
- ⊗ 5/8" IRON PIN SET WITH CAP STAMPED "CRAIG 8195"



*Chad F. Craig*  
SURVEY BY: CHAD F. CRAIG P.S. #6869  
for SEILER & CRAIG SURVEYING INC.  
52-1/2 NORTH MAIN STREET  
MANSFIELD, OHIO 44902  
(419) 525-3644  
FAX (419) 525-3696

SURVEY PLAT FOR  
PROPERTY TRANSFER

PART LOT #703  
CITY OF ONTARIO  
RICHLAND COUNTY, OHIO

DATE: OCTOBER 22, 2013 SCALE: 1"=50'

LYNN\_RD\_165

**SEILER & CRAIG SURVEYING, INC.**

Douglas C. Seiler, PS & Chad F. Craig, PS  
52 1/2 North Main Street  
Mansfield, Ohio 44902  
419-525-3644 Fax 419-525-3696  
www.seilerandcraig.com

**SURVEY DESCRIPTION**

PART LOT #703  
CITY OF ONTARIO  
RICHLAND COUNTY, OHIO

Situated in the City of Ontario, County of Richland, State of Ohio and being known as part of Lot #703 of the consecutively numbered lots in said city, and being more particularly described as follows:

Commencing at an iron pipe found and accepted as marking the northeast corner of said lot; Thence, South 02 degrees 02 minutes 32 seconds West with the east line of said lot, a distance of 42.04 feet to an iron pin found, the place of beginning of the parcel herein described;

Thence, South 01 degree 14 minutes 25 seconds West with said east line, a distance of 101.90 feet to an iron pipe found;

Thence, North 88 degrees 09 minutes 37 seconds West a distance of 226.65 feet to an iron pin found on the west line of said lot;

Thence, North 01 degree 20 minutes 15 seconds East with said west line, a distance of 101.94 feet;

Thence, South 88 degrees 08 minutes 59 seconds East a distance of 226.47 feet to the place of beginning containing 23,089 square feet according to survey by Chad F. Craig P.S. #8195 for Seiler and Craig Surveying, Inc. on October 22, 2013 but subject to all easements of record.

Bearings are based an assumed meridian and are intended to be used for angular determination only.

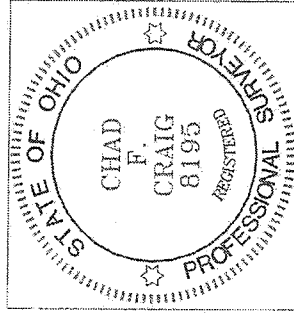

NEW SURVEY  
OF EXISTING PARCEL  
RICHLAND COUNTY  
TAX MAP OFFICE

EAK 10-28-13  
INITIAL DATE  
EE-260

  
Chad F. Craig, P.S. #8195  
Seiler and Craig Surveying, Inc.