

VILLAGE OF LEXINGTON
 COUNTY OF RICHLAND
 STATE OF OHIO

BASIS OF BEARINGS: IN
 ASSUMED

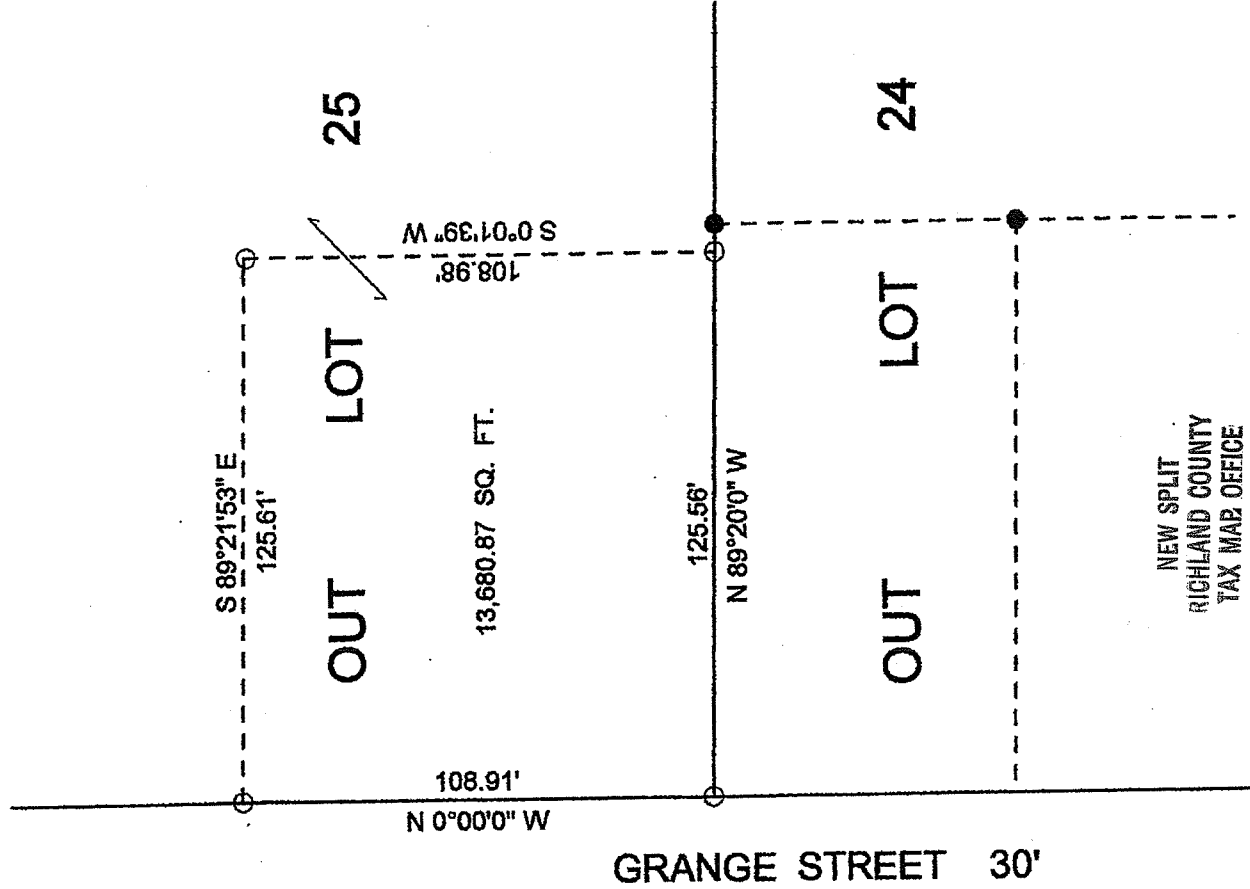
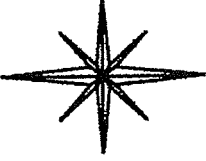

NEW SPLIT
 RICHLAND COUNTY
 TAX MAP OFFICE

EAK 10-22-13
 INITIAL DATE
 EE-254

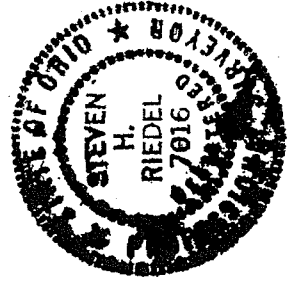

LEGEND:

- - 5/8 INCH REBAR W/CAP
 STAMPED "PS 7016" SET
- - EXISTING IRON PIN



Graphic Scale

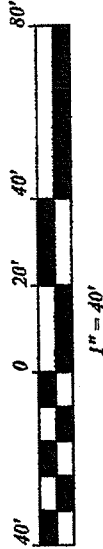

SURVEY BY STEVEN H. RIEDEL
 OHIO SURVEYOR 7016
 SEPTEMBER 20, 2013
 LEOL25

APPROVED

10/21/2013

Aaron Wiegand

VILLAGE
 AARON WIEGAND - ADMINISTRATOR

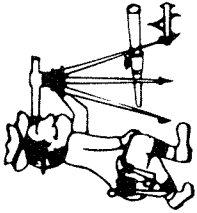

Riedel Land Surveying Company

712 N. Henry St.
Crestline, Ohio 44827

Phone (419) 683-1951

September 22, 2013
Lexington Presbyterian Church
Leol25

Being part of Outlot 25 of the new and revised numbers of the Village of Lexington, County of Richland, State of Ohio and being more fully described as follows:

Beginning at a 5/8 inch rebar set at the Southwest corner of Outlot 25;

Thence running North 00 deg. 00 min. 00 sec. West along the West line of Outlot 25 (also being the East line of Grange Street) for 108.91 feet to a 5/8 inch rebar set;

Thence turning and running South 89 deg. 21 min. 53 sec. East for 125.61 feet to a 5/8 inch rebar set;

Thence turning and running South 00 deg. 01 min. 39 sec. West for 108.98 feet to a 5/8 inch rebar set on the South line of Outlot 25;

Thence turning and running North 89 deg. 20 min. 00 sec. West along said South line for 125.56 feet to the place of beginning.

The above described parcel has a calculated area of 13,680.87 square feet of land according to a survey made on September 20, 2013 by Steven H. Riedel, Ohio surveyor 7016.

All 5/8 inch rebars set have a plastic cap stamped "PS 7016".
Basis of bearings: Assumed

NEW SPLIT
RICHLAND COUNTY
TAX MAP OFFICE

EAK INITIAL DATA
10-22-13
EE-254