

PLAT OF SURVEY FOR EH POOLED INVESTMENTS, LP

LEGEND:

- ▲ - P.K. NAIL FOUND
- △ - P.K. NAIL SET
- - RAILROAD SPIKE FOUND
- - RAILROAD SPIKE SET
- - FENCE POST FOUND
- - IRON PIN FOUND
- - IRON PIN SET - CAPPED
- - BLUNK 6320 "

SECTION ~~~~~ LOT # 17407 & FT. LOT # 17408
 TOWNSHIP ~~~~~ MANSEFIELD CITY / VILLAGE
 RANGE ~~~~~ TOWNSHIP
 QUARTER ~~~~~ RICHLAND COUNTY, OHIO

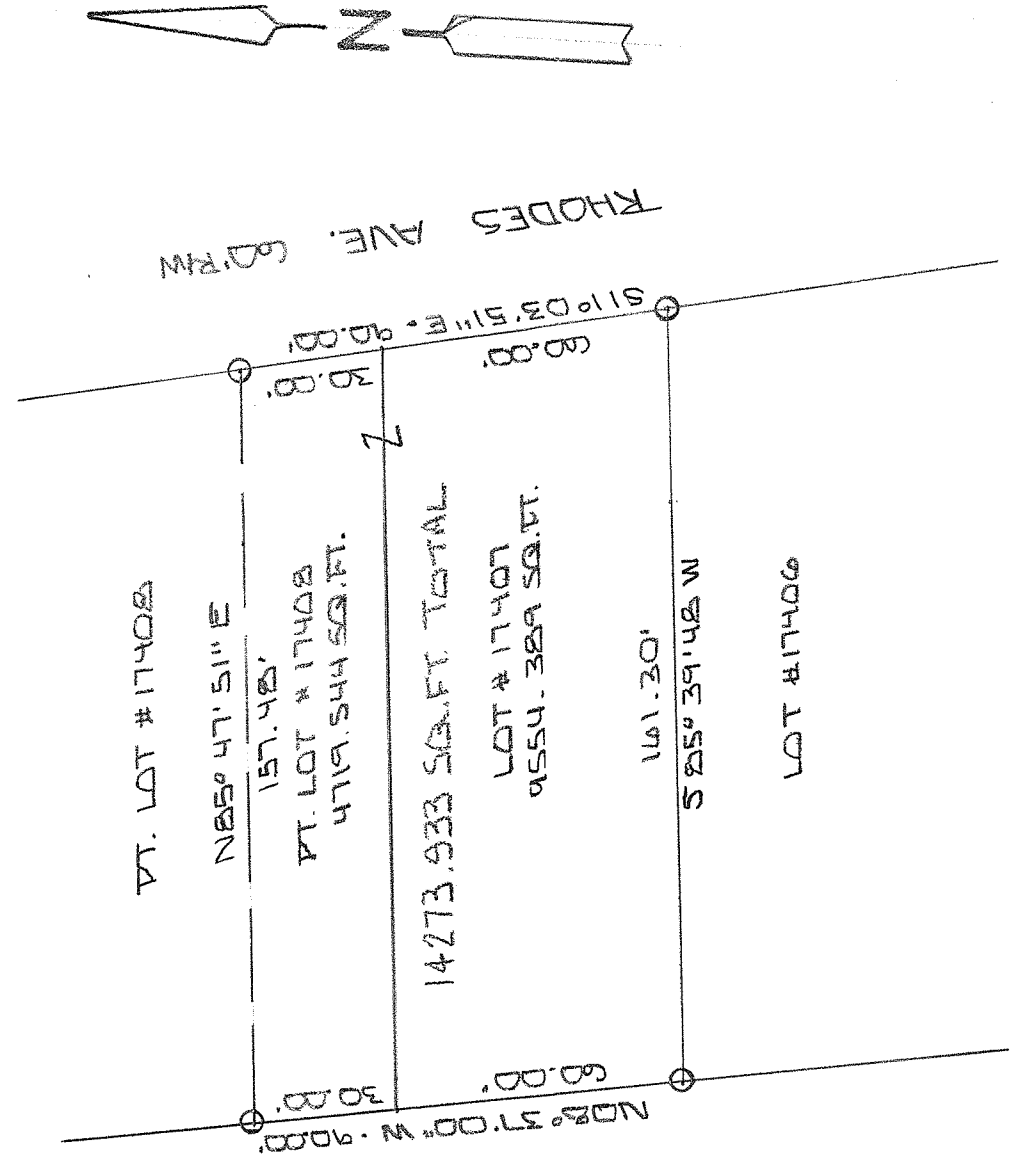

NEW SURVEY
 OF EXISTING PARCEL
 RICHLAND COUNTY
 TAX MAP OFFICE
 EAK 10-10-13
 INITIAL DATE
 EE-244



BASIS OF BEARINGS: SURVED BY C.F. CRAIG 8-26-12

I HEREBY CERTIFY THAT THE ABOVE PLAT AND THE
 FIELD SURVEY IT REPRESENTS ARE TRUE TO THE
 BEST OF MY KNOWLEDGE

Larry G. Blunk

LARRY G. BLUNK
 PROFESSIONAL SURVEYOR # 6320

OCT. 2, 2013

DATE

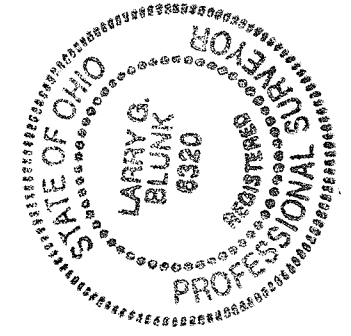

**DESCRIPTION
FOR
EH POOLED INVESTMENT, LP**

Located in the City of Mansfield, County of Richland, State of Ohio and being Lot Number 17407 and a part of Lot Number 17408 and more particularly described as follows:

Beginning at an iron pin set in the southeast corner of Lot Number 17407.

Thence S 85 degrees 39' 48" W along the south line of Lot Number 17407 a distance of 161.30 feet to an iron pin set in the southwest corner of Lot Number 17407.

Thence N 08 degrees 37' 00" W along the west line of Lot Numbers 17407 and 17408 a distance of 90.00 feet to an iron pin set.

Thence N 85 degrees 47' 51" E a distance of 157.48 feet to an iron pin set on the east line of Lot Number 17408.

Thence S 11 degrees 03' 51" E along the east line of Lot Numbers 17408 and 17407 a distance of 90.00 feet to the place of beginning and containing 14273.933 square feet in all of which 9554.389 square feet are in Lot Number 17407 and 4719.544 square feet are in a part of Lot Number 17408 but subject to all legal highways also all easements of record.

Basis of Bearings: Survey by C.F. Craig, 8-28-12.

Larry G. Blunk, P.S. 6320
October 2, 2013

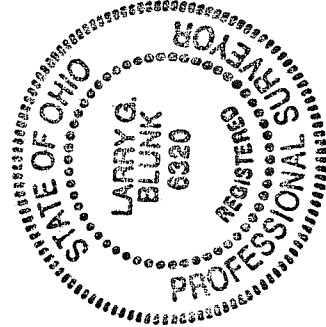

NEW SURVEY
OF EXISTING PARCEL
RICHLAND COUNTY,
TAX MAP OFFICE
EAB 10-10-13
INITIAL DATE
EE-244