

SURVEY FOR ROBERT PUCKETT

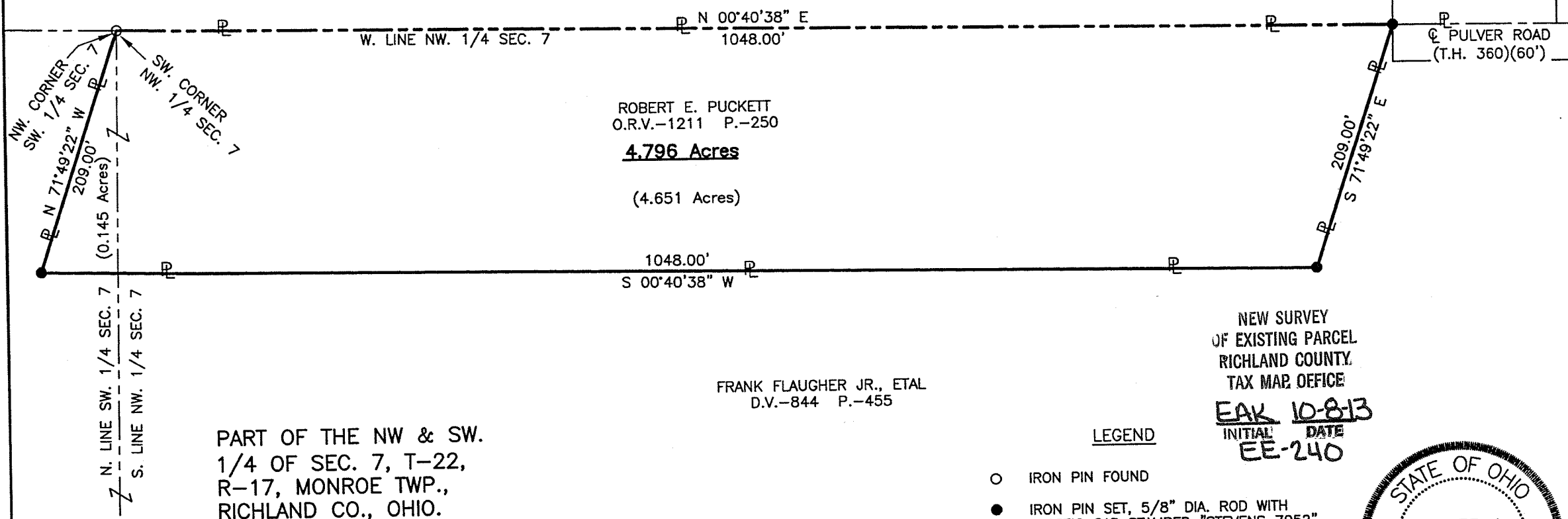
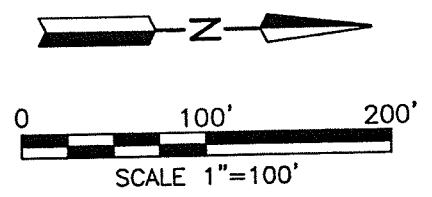

NEW SURVEY
OF EXISTING PARCEL
RICHLAND COUNTY
TAX MAP OFFICE
EAK 10-8-13
INITIAL DATE
EE-240

LEGEND

- IRON PIN FOUND
- IRON PIN SET, 5/8" DIA. ROD WITH PLASTIC CAP STAMPED "STEVENS 7052"



Distances shown hereon are expressed in feet and decimal parts thereof, bearings are to an assumed meridian and are used to express angles only.

CERTIFICATION: I hereby certify that the foregoing survey was prepared from actual field measurements, in accordance with Chapter 4733-37, Ohio Administrative Code.

Roger L. Stevens
Roger L. Stevens, P.S. #7052 Date 9-30-13 SM-1627

**SURVEYOR'S DESCRIPTION FOR
ROBERT PUCKETT**

4.796 Acres

Situated in the Township of Monroe, County of Richland, State of Ohio, being part of the Northwest and Southwest Quarters of Section 7, Township 22, Range 17 and being more particularly described as follows:

Beginning at an iron pin found in the southwest corner of said Northwest Quarter, said iron pin also being in the northwest corner of said Southwest Quarter;

Thence with the following **FOUR** courses:

- 1) **N 00° 40' 38" E, 1,048.00 feet** along the west line of said Northwest Quarter to an iron pin set in a southwesterly corner of a parcel of land conveyed to Frank Flaughter Jr., etal by deed volume 844, page 455;
- 2) **S 71° 49' 22" E, 209.00 feet** along a southerly line of said land of Frank Flaughter Jr., etal to an iron pin found in an interior corner of said land;
- 3) **S 00° 40' 38" W, 1,048.00 feet** along a west line of said land of Frank Flaughter Jr., etal to an iron pin set in an interior corner of said land;
- 4) **N 71° 49' 22" W, 209.00 feet** along a northerly line of said land of Frank Flaughter Jr., etal to the **place of beginning** and containing **4.796 Acres**, more or less, of which 4.651 acres are in the Northwest Quarter of Section 7 and 0.145 acre is in the Southwest Quarter of Section 7 and subject to all legal highways and easements of record.

Bearings are to an assumed meridian and are used to express angles only.

All iron pins set are 5/8" reinforcing bar with plastic cap stamped "Stevens 7052".

According to a survey made in September 2013 by Roger L. Stevens, Ohio Registered Surveyor No. 7052.



Roger L. Stevens
 Roger L. Stevens
 Registered Surveyor No. 7052
 SM-1627G

NEW SURVEY.
 OF EXISTING PARCEL
 RICHLAND COUNTY
 TAX MAP OFFICE

EA INITIAL
10-8-13 DATE
EE-240