

BEARINGS ARE BASED ON SURVEY G-76 ON FILE AT THE RICHLAND COUNTY TAX MAP OFFICE AND ARE INTENDED TO BE USED FOR ANGULAR DETERMINATION ONLY

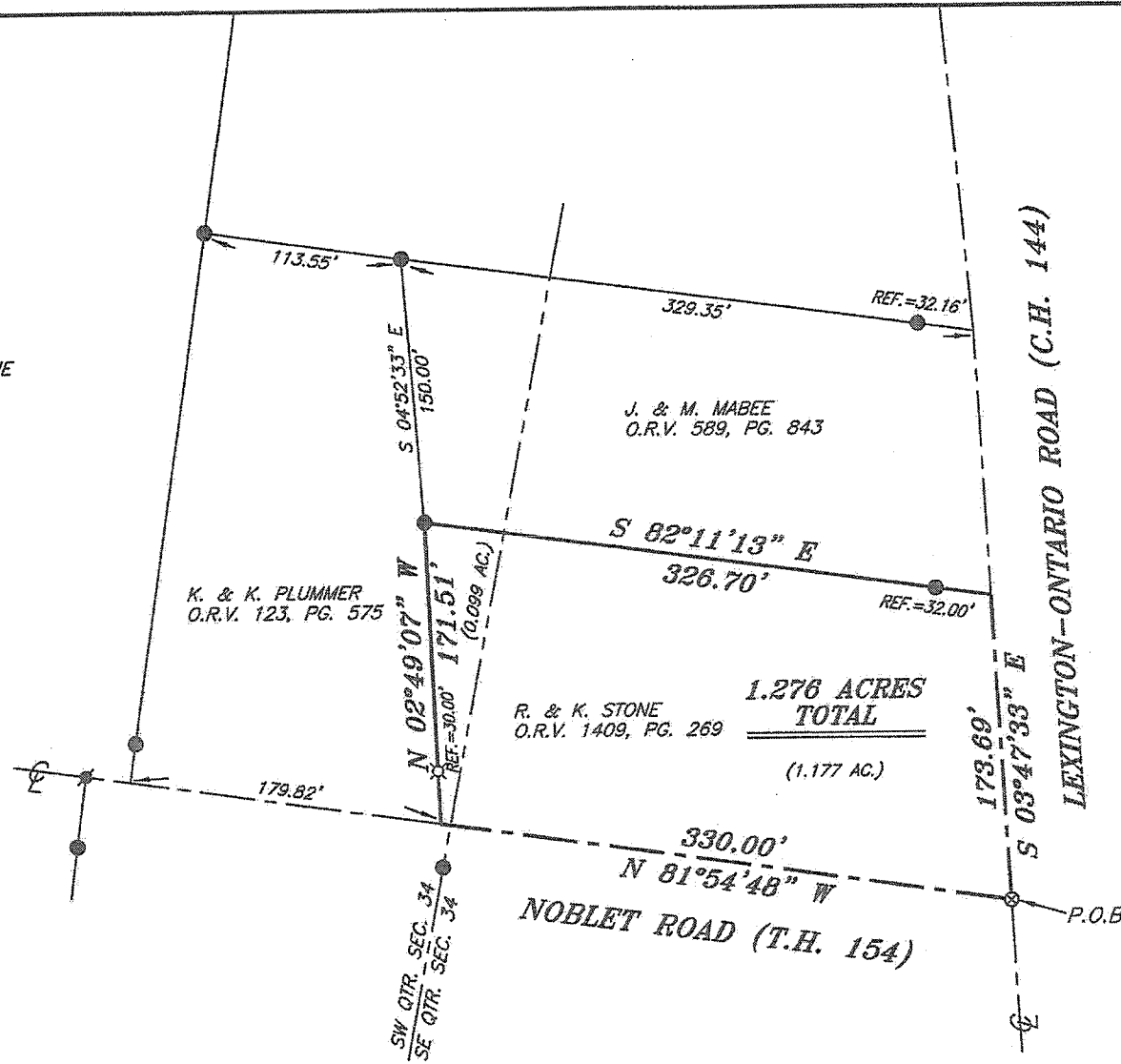

- LEGEND**
- IRON PIN FOUND
 - ⊙ MAG NAIL SPIKE FOUND
 - ⊗ 3" SURVEY SPIKE SET
 - ▲ RAILROAD SPIKE FOUND
 - ⊗ 5/8" IRON PIN SET WITH CAP STAMPED "CRAIG 8195"

Chad F. Craig

SURVEY BY: CHAD F. CRAIG P.S. #8195
for SEILER & CRAIG SURVEYING INC.
52-1/2 NORTH MAIN STREET
MANSFIELD, OHIO 44902
(419) 525-3644
FAX (419) 525-3696

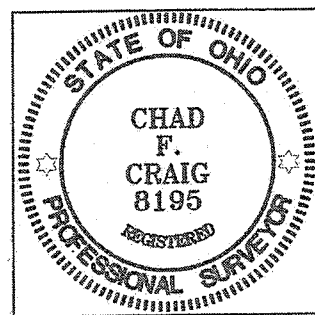

NEW SURVEY
OF EXISTING PARCEL
RICHLAND COUNTY
TAX MAP OFFICE
EAK 10-2-13
INITIAL DATE
EE-235

SURVEY PLAT FOR	
STONE	
PART SE & SW QTRS. SECTION 34, T-21, R-19 SPRINGFIELD TOWNSHIP RICHLAND COUNTY, OHIO	
DATE: SEPTEMBER 17, 2013	SCALE: 1"=100'
NOBLET_RD_2888	

SEILER & CRAIG SURVEYING, INC.

Douglas C. Seiler, PS & Chad F. Craig, PS
52 1/2 North Main Street
Mansfield, Ohio 44902
419-525-3644 Fax 419-525-3696
www.seilerandcraig.com

SURVEY DESCRIPTION

**PART OF THE SE & SW QUARTERS OF SECTION 34
SPRINGFIELD TOWNSHIP
RICHLAND COUNTY, OHIO**

Situated in the Township of Springfield, County of Richland, State of Ohio and being a part of the Southeast and Southwest Quarters of Section 34, of Township 21 North, Range 19 West, and being more particularly described as follows:

Beginning for the same at a 3 inch survey spike set marking the intersection of the centerline of Lexington-Ontario Road (C.H. 144) with the centerline of Noblet Road (T.H. 154), Thence, North 81 degrees 54 minutes 48 seconds West with the centerline of Noblet Road a distance of 330.00 feet to a point referenced by an iron pin set on a bearing of North 02 degrees 49 minutes 07 seconds West and at a distance of 30.00 feet, said point marking the southeast corner of a parcel currently owned by K. & K. Plummer (O.R.V. 123, Page 575);

Thence, North 02 degrees 49 minutes 07 seconds West with the east line of said Plummer parcel and passing through said iron pin set, a total distance of 171.51 feet to an iron pin found marking the southwest corner of a parcel currently owned by J. & M. Mabee (O.R.V. 589, Page 843);

Thence, South 82 degrees 11 minutes 13 seconds East with the south line of said Mabee parcel and passing through an iron pin found for reference at a distance of 294.70 feet, a total distance of 326.70 feet to the southeast corner of said parcel, the same as being a point in the centerline of Lexington-Ontario Road

Thence, South 03 degrees 47 minutes 33 seconds East with said centerline a distance of 173.69 feet to the place of beginning, containing a total of 1.276 acres, of which 0.099 acre are located in the Southwest Quarter and 1.177 acres are located in the Southeast Quarter, according to survey by Chad F. Craig P.S. #8195 for Seiler & Craig Surveying, Inc. on September 17, 2013, but subject to all easements and right of way of record.

Iron pins set are 5/8" rods with caps stamped "CRAIG 8195".

Bearings are based on survey G-76 on file at the Richland County Tax Map Office and are intended to be used for angular determination only.

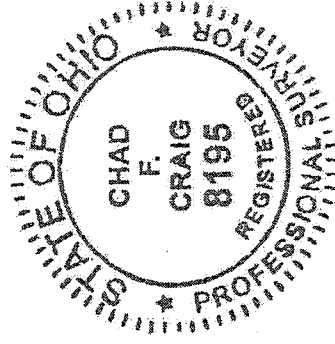

Chad F. Craig

Chad F. Craig P.S.#8195
for Seiler & Craig Surveying, Inc.

NEW SURVEY
OF EXISTING PARCEL
RICHLAND COUNTY
TAX MAP OFFICE

~~EAK~~ INITIAL
10-7-13 DATE
EE-235