

SURVEY FOR JAMES & DENISE THOMPSON

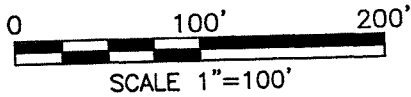

N. LINE SE. 1/4
SEC. 33
S 13°16'15" E
162.48'
MANSFIELD-MARION
AVENUE (C.H. 146)

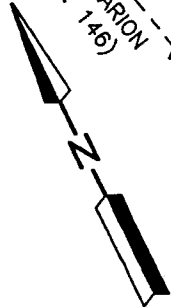

LEGEND

- IRON PIN FOUND
- RAILROAD SPIKE FOUND
- △ SURVEY NAIL FOUND
- IRON PIN SET, 5/8" DIA. ROD WITH PLASTIC CAP STAMPED "STEVENS 7052"

PART OF THE SE. 1/4
OF SEC. 33, T-21,
R-19, SPRINGFIELD
TWP., RICHLAND CO.,
OHIO.



Roger L. Stevens
Roger L. Stevens, P.S. #7052

Date 8-22-13
SPRINGFIELD-33

Distances shown hereon are expressed in feet and decimal parts thereof.

Basis of bearings: Survey K-419.

CERTIFICATION: I hereby certify that the foregoing survey was prepared from actual field measurements, in accordance with Chapter 4733-37, Ohio Administrative Code.

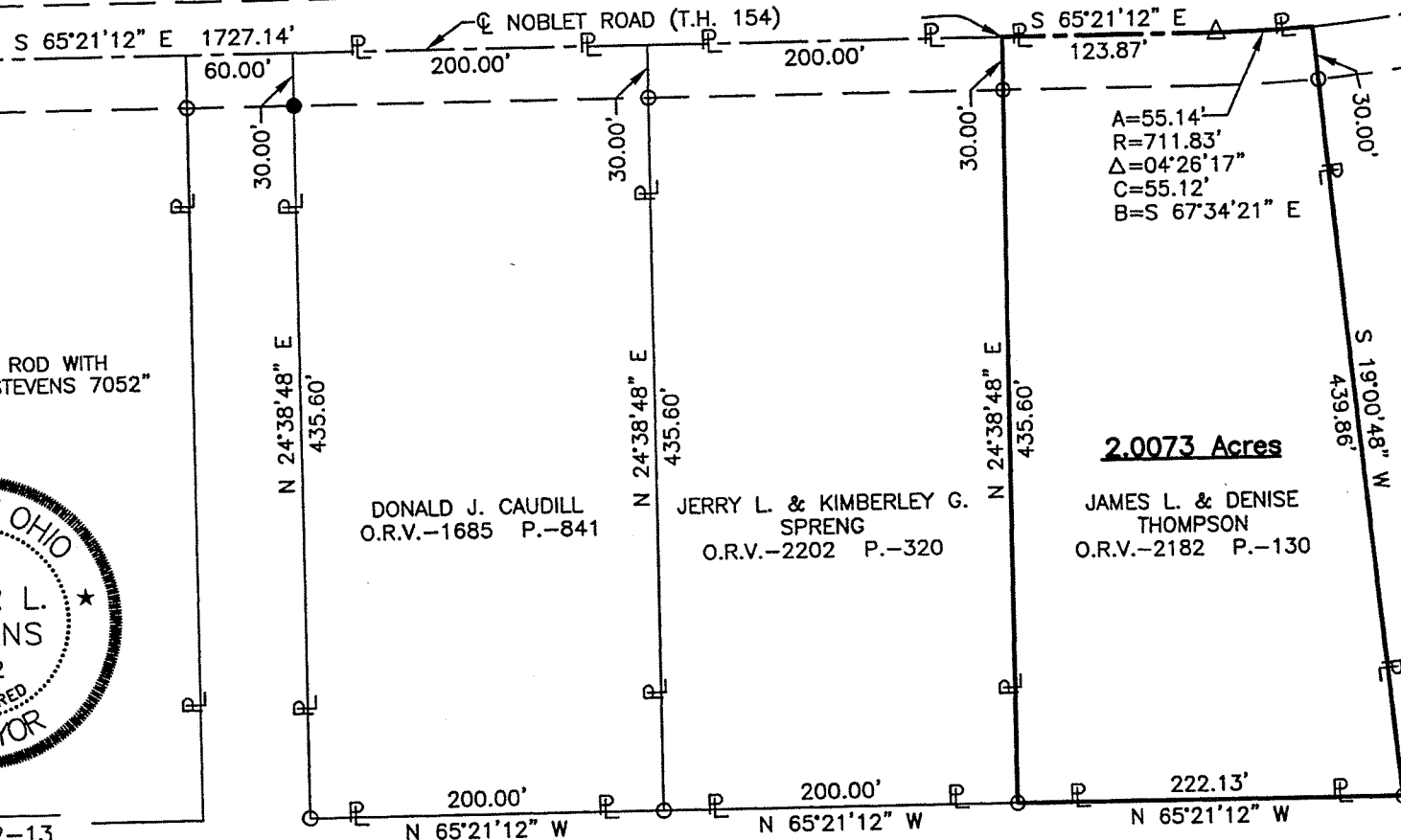

2.0073 Acres

DONALD J. CAUDILL
O.R.V.-1685 P.-841

JERRY L. & KIMBERLEY G.
SPRENG
O.R.V.-2202 P.-320

JAMES L. & DENISE
THOMPSON
O.R.V.-2182 P.-130

MICHAEL D. & JEAN A.
SLOAN, TRUSTEES
O.R.V.-1604 P.-621

DANIEL K. WITTMER, JR.
O.R.V.-1420 P.-313

NEW SURVEY
OF EXISTING PARCEL
RICHLAND COUNTY
TAX MAP OFFICE
EAK 9-3-13
INITIAL DATE
EE-212

**SURVEYOR'S DESCRIPTION FOR
JAMES & DENISE THOMPSON**

2.0073 Acres

Situated in the Township of Springfield, County of Richland, State of Ohio, being part of the Southeast Quarter of Section 33, Township 21, Range 19 and being more particularly described as follows:

Commencing at a railroad spike found in intersection of the north line of said Southeast Quarter of Section 33 the centerline of Mansfield-Marion Avenue (C. H. 146);

Thence S 13° 16' 15" E, 162.48 feet along said centerline of Mansfield-Marion Avenue (C. H. 146) to a survey nail found in the intersection of said centerline and the centerline of Noblet Road (T. H. 154);

Thence S 65° 21' 12" E, 1,727.14 feet along said centerline of Noblet Road (T. H. 154) to a point being the northeasterly corner of a parcel of land conveyed to Jerry L. and Kimberly G. Spreng by official records volume 2202, page 320, said point being referenced by an iron pin found S 24° 38' 48" W, 30.00 feet from said point and being the **true place of beginning**;

Thence with the following **FIVE** courses:

- 1) **S 65° 21' 12" E, 123.87 feet** and continuing along said centerline of Noblet Road (T. H. 154) to a survey nail found in a point of curve;
- 2) Southeasterly and continuing along said centerline of Noblet Road (T. H. 154) on a **curve to the left having a radius of 711.83 feet, an arc length of 55.14 feet, a delta angle of 04° 26' 17", a chord length of 55.12 feet and a chord bearing of S 67° 34' 21" E** to a point being the northwesterly corner of a parcel of land conveyed to Michael D. and Jean A. Sloan, Trustees by official records volume 1604, page 621;
- 3) **S 19° 00' 48" W, 439.86 feet** along the westerly line of said land of Michael D. and Jean A. Sloan, Trustees to an iron pin found in a northeasterly corner of a parcel of land conveyed to Daniel K. Wittmer, Jr. by official records volume 1420, page 313 and passing through an iron pin found at 30.00 feet;
- 4) **N 65° 21' 12" W, 222.13 feet** along the northerly line of said land of Daniel K. Wittmer, Jr. to an iron pin found in the southeasterly corner of said land of Jerry L. and Kimberly G. Spreng;
- 5) **N 24° 38' 48" E, 435.60 feet** along the easterly line of said land of Jerry L. and Kimberly G. Spreng to the **true place of beginning** and containing **2.0073 Acres**, more or less, and subject to all legal highways and easements of record.

Basis of bearings: Survey K-419.

All iron pins set are 5/8" diameter reinforcing rod with plastic cap stamped "STEVENS 7052".

According to a survey made in August 2013 by Roger L. Stevens, Ohio Registered Surveyor No. 7052.



Roger L. Stevens
 Roger L. Stevens
 Registered Surveyor No. 7052
 SPRINGFIELD-33

NEW SURVEY
 OF EXISTING PARCEL
 RICHLAND COUNTY
 TAX MAP OFFICE
 INITIAL DATE
EAK 9-3-13
 EE-212