

SURVEY FOR JAMES & DENISE THOMPSON

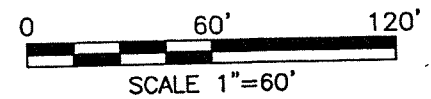
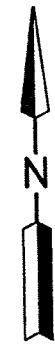

LEGEND

- IRON PIN FOUND
- RAILROAD SPIKE FOUND
- IRON PIN SET, 5/8" DIA. ROD WITH PLASTIC CAP STAMPED "STEVENS 7052"

PART OF THE SW. 1/4
OF SEC. 27, T-21, R-19,
SPRINGFIELD TWP.,
RICHLAND CO., OHIO.



Roger L. Stevens

Roger L. Stevens, P.S. #7052 Date 8-20-13 SPRINGFIELD-27

Distances shown hereon are expressed in feet and decimal parts thereof, bearings are to an assumed meridian and are used to express angles only.

CERTIFICATION: I hereby certify that the foregoing survey was prepared from actual field measurements, in accordance with Chapter 4733-37, Ohio Administrative Code.

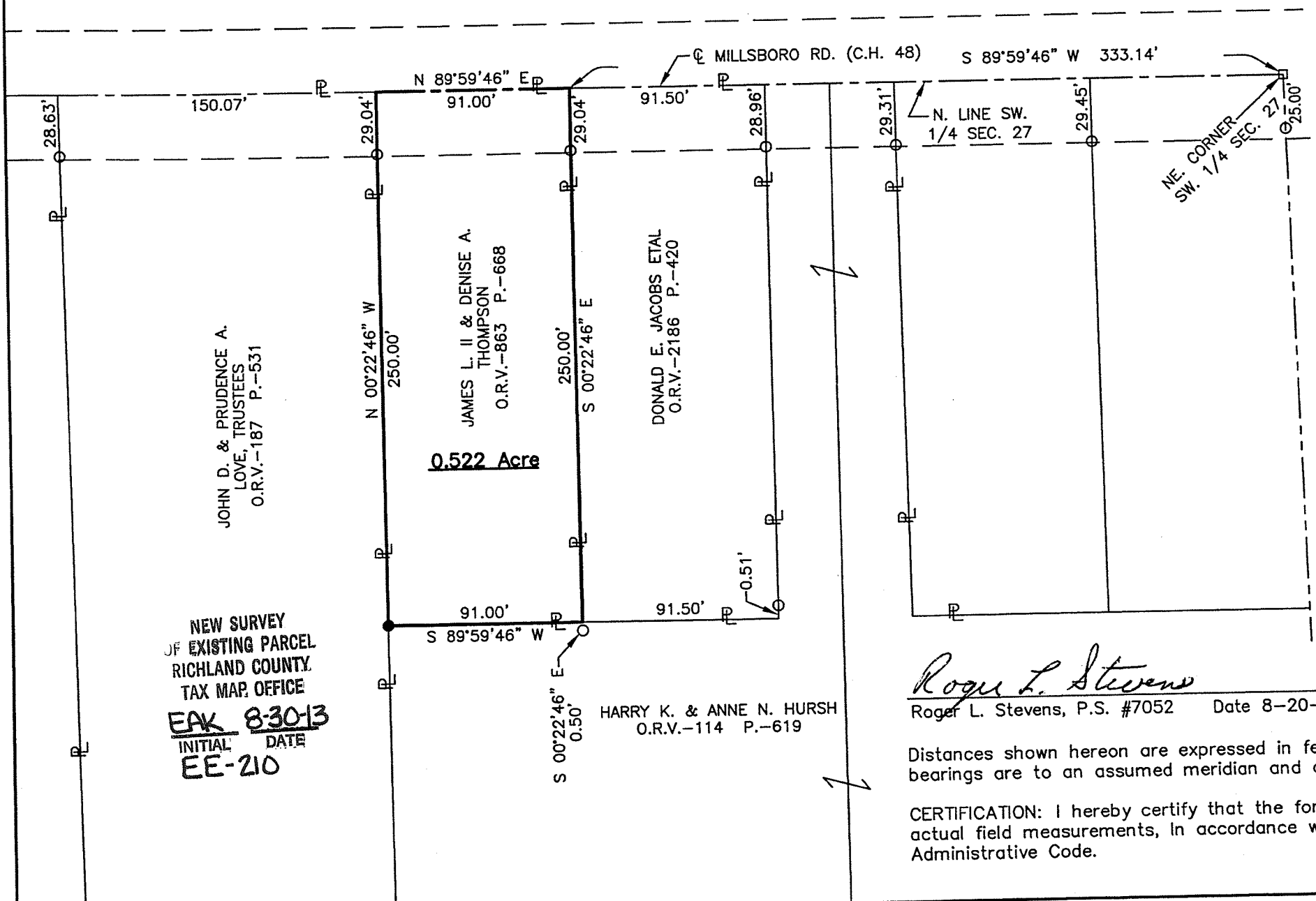

JOHN D. & PRUDENCE A.
LOVE, TRUSTEES
O.R.V.-187 P.-531

JAMES L. II & DENISE A.
THOMPSON
O.R.V.-863 P.-668

0.522 Acre

DONALD E. JACOBS ETAL
O.R.V.-2186 P.-420

NEW SURVEY
OF EXISTING PARCEL
RICHLAND COUNTY.
TAX MAP OFFICE
EAK 8-30-13
INITIAL DATE
EE-210

HARRY K. & ANNE N. HURSH
O.R.V.-114 P.-619

**SURVEYOR'S DESCRIPTION FOR
JAMES & DENISE THOMPSON**

0.522 Acre

Situated in the Township of Springfield, County of Richland, State of Ohio, being part of the Southwest Quarter of Section 27, Township 21, Range 19 and being more particularly described as follows:

Commencing at a railroad spike found in the northeast corner of said Southwest Quarter, said railroad spike also being in the centerline of Millsboro Road (C. H. 48);

Thence S 89° 59' 46" W, 333.14 feet along the north line of said Southwest Quarter also being along said centerline of Millsboro Road (C.H. 48) to a point being the northwest corner of a parcel of land conveyed to Donald E. Jacobs etal by official records volume 2186, page 420, said point being the **true place of beginning**;

Thence with the following **FOUR** courses:

- 1) **S 00° 22' 46" E, 250.00 feet** along the west line of said land of Donald E. Jacobs etal to a point being the southwest corner of said land, said point also being in a north line of a parcel of land conveyed to Harry K. and Anne N. Hursh by official records volume 114, page 619 and being referenced by an iron pin found S 00° 22' 46" E, 0.50 feet from said point and passing through an iron pin found at 29.04 feet;
- 2) **S 89° 59' 46" W, 91.00 feet** along a north line of said land of Harry K. and Anne N. Hursh to an iron pin set in a northwest corner of said land, said iron pin also being in the east line of a parcel of land conveyed to John D. and Prudence A. Love, Trustees by official records volume 187, page 531;
- 3) **N 00° 22' 46" W, 250.00 feet** along said east line of said land of John D. and Prudence A. Love, Trustees to a point being the northeast corner of said land, said point also being in the north line of said Southwest Quarter and being in said centerline of Millsboro Road (C.H. 48) and passing through an iron pin found at 220.96 feet;
- 4) **N 89° 59' 46" E, 91.00 feet** along said north line of said Southwest Quarter also being along said centerline of Millsboro Road (C.H. 48) to the **true place of beginning** and containing **0.522 Acre**, more or less, and subject to all legal highways and easements of record.

Bearings are to an assumed meridian and are used to express angles only.

All iron pins set are 5/8" diameter reinforcing rod with plastic cap stamped "STEVENS 7052".

According to a survey made in August 2013 by Roger L. Stevens, Ohio Registered Surveyor No. 7052.

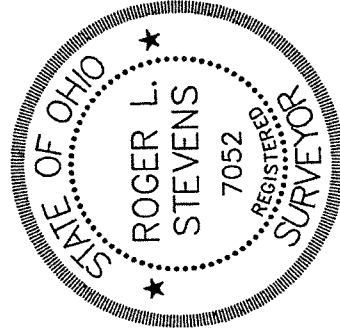

Roger L. Stevens
 Roger L. Stevens
 Registered Surveyor No. 7052
 SPRINGFIELD-27

NEW SURVEY
 OF EXISTING PARCEL
 RICHLAND COUNTY
 TAX MAP OFFICE
 INITIAL **EAK** DATE **8-30-13**
 EE-210