

PLAT OF SURVEY FOR David A. Burrell

SECTION 7 LOT # _____
 TOWNSHIP 23 CITY/VILLAGE _____
 RANGE 17 MIFFLIN TOWNSHIP _____
 QUARTER NE RICHLAND COUNTY, OHIO _____

LEGEND:

- ▲ - P.K. NAIL FOUND
- △ - P.K. NAIL SET
- - RAILROAD SPIKE FOUND
- - RAILROAD SPIKE SET
- - FENCE POST FOUND
- - IRON PIN FOUND
- - IRON PIN SET - CAPPED
- - BLUNK 6320 "

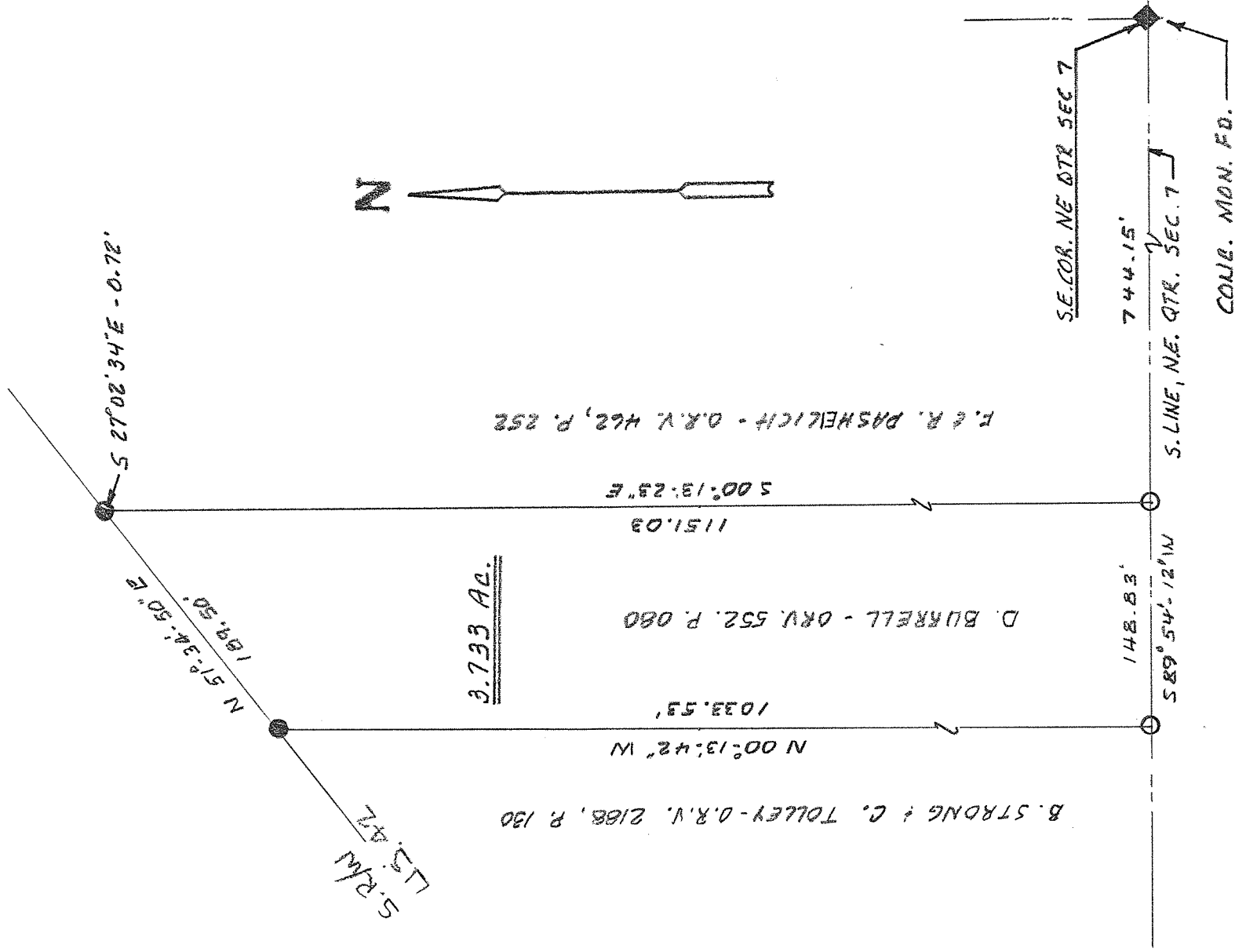

NEW SURVEY
 OF EXISTING PARCEL
 RICHLAND COUNTY
 TAX MAP OFFICE
 INITIAL EAK DATE 8-29-13
EE-209



SCALE 1" = 100'

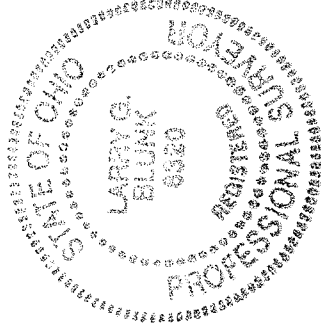

BASIS OF BEARINGS: BEARINGS ARE TO AN ASSUMED AZIMUTH AND ARE USED TO DEDUCE ANGLES ONLY.

I HEREBY CERTIFY THAT THE ABOVE PLAT AND THE FIELD SURVEY IT REPRESENTS ARE TRUE TO THE BEST OF MY KNOWLEDGE

Larry G. Blunk
 LARRY G. BLUNK
 PROFESSIONAL SURVEYOR # 6320

8-19-13
 DATE

PROFESSIONAL SURVEYOR # 6320

**DESCRIPTION
FOR
DAVID A. BURRELL**

Located in the Township of Mifflin, County of Richland, State of Ohio and being a part of the Northeast Quarter of Section 7, Township 23, Range 17 and more particularly described as follows:

Beginning at a concrete monument found in the Southeast Corner of the Northeast Quarter of Section 7.

Thence S 89 degrees 54' 12" W along the south line of the Northeast Quarter of Section 7 a distance of 744.15 feet to an iron pin set and the True Place of Beginning.

Thence continuing S 89 degrees 54' 12" W along the south line of the Northeast Quarter of Section 7 a distance of 148.83 feet to an iron pin set.

Thence N 00 degrees 13' 42" W a distance of 1033.53 feet to an iron pin found on the southerly right-of-way of US 42.

Thence N 51 degrees 34' 50" E along the southerly right-of-way of US 42 a distance of 189.50 feet, referenced by an iron pin found S 27 degrees 02' 34" E – 0.72 feet.

Thence S 00 degrees 13' 23" E a distance of 1151.03 feet to the True Place of Beginning and containing 3.733 acres more or less but subject to all legal highways also all easements of record.

Basis of Bearings: Bearings are to an assumed azimuth and are used to denote angles only.

Larry G. Blunk, P.S. 6320
August 19, 2013

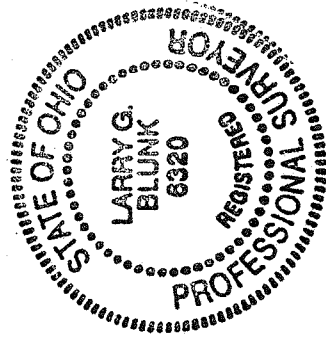

NEW SURVEY
OF EXISTING PARCEL
RICHLAND COUNTY
TAX MAP OFFICE
EAK 8-29-13
INITIAL DATE
EE-209