

PLAT OF BOUNDARY SURVEY

# BETTY SQUIRE

IN LOT 6299

CITY OF MANSFIELD, RICHLAND COUNTY, OHIO

SUMMIT ST. - 60'

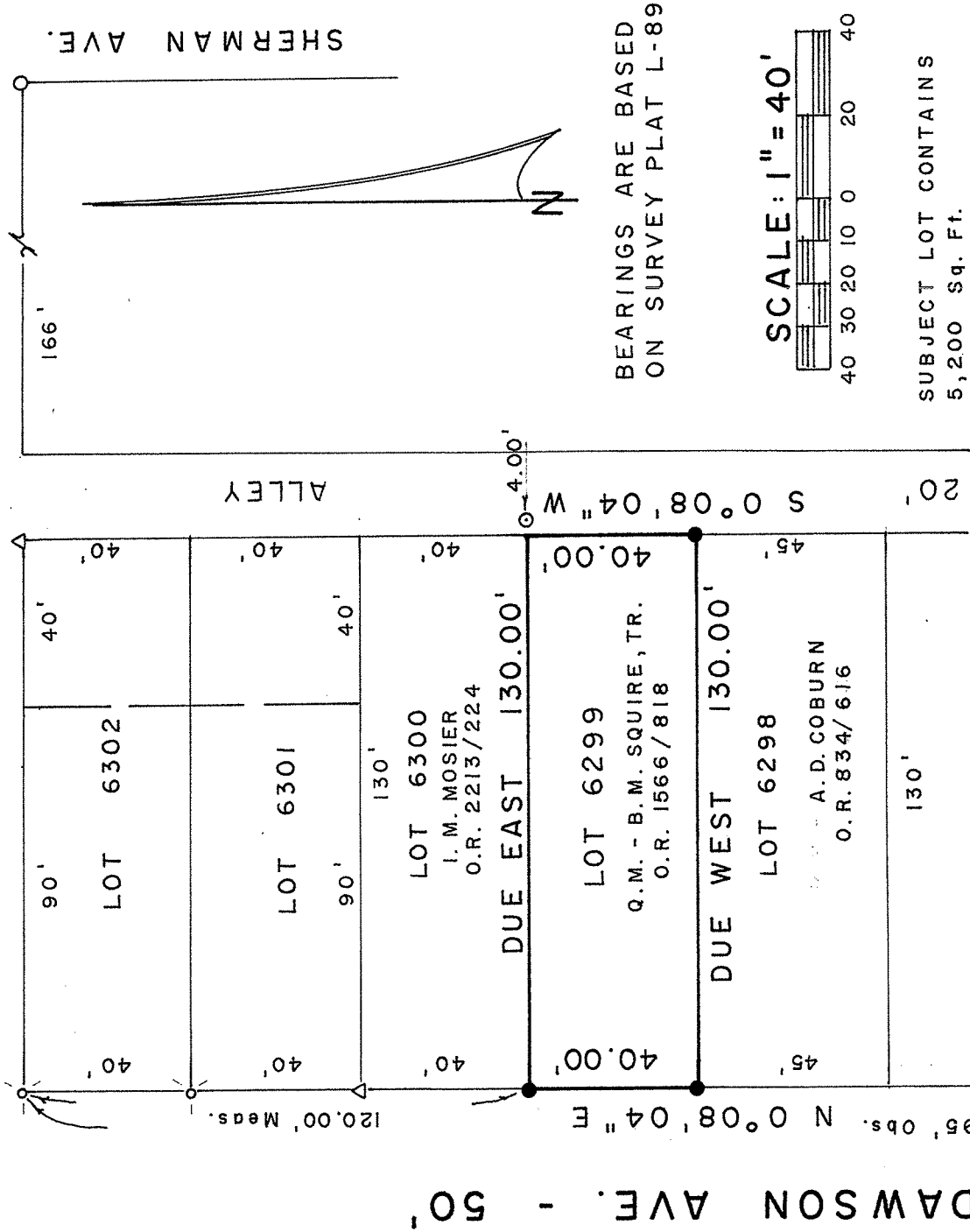

NEW SURVEY  
OF EXISTING PARCEL  
RICHLAND COUNTY  
TAX MAP OFFICE

EAK 9-4-13  
INITIAL DATE  
EE-207

DWG-ONLY

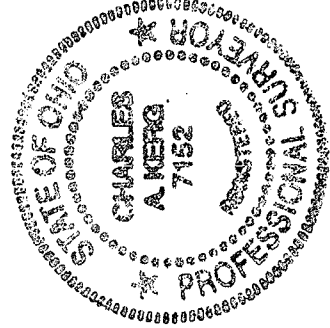

## LEGEND

- IRON PIPE FOUND
- △ IRON PIN FOUND
- ⊙ DRILLHOLE AND MARK FOUND
- ⊙ 2" MAGNAIL SET
- 5/8" IRON PIN SET WITH CAP
- STAMPED "C. KERG, RLS 7152"

PREPARED BY  
**KERG SURVEYING**

*Charles A. Kerg*

CHARLES A. KERG

REGISTERED OHIO SURVEYOR 7152

DATE: AUGUST 9, 2013