

PLAT OF SURVEY FOR GABE ZADER

LEGEND:

- ▲ - P.K. NAIL FOUND
- △ - P.K. NAIL SET
- - RAILROAD SPIKE FOUND
- - RAILROAD SPIKE SET
- - FENCE POST FOUND
- - IRON PIN FOUND
- - IRON PIN SET - CAPPED
- - BLUNK 6320 "

SECTION LOT # 19393 & 19394 VOL. 157 P. 15
 TOWNSHIP MANSFIELD CITY / VILLAGE
 RANGE TOWNSHIP
 QUARTER RICHLAND COUNTY, OHIO

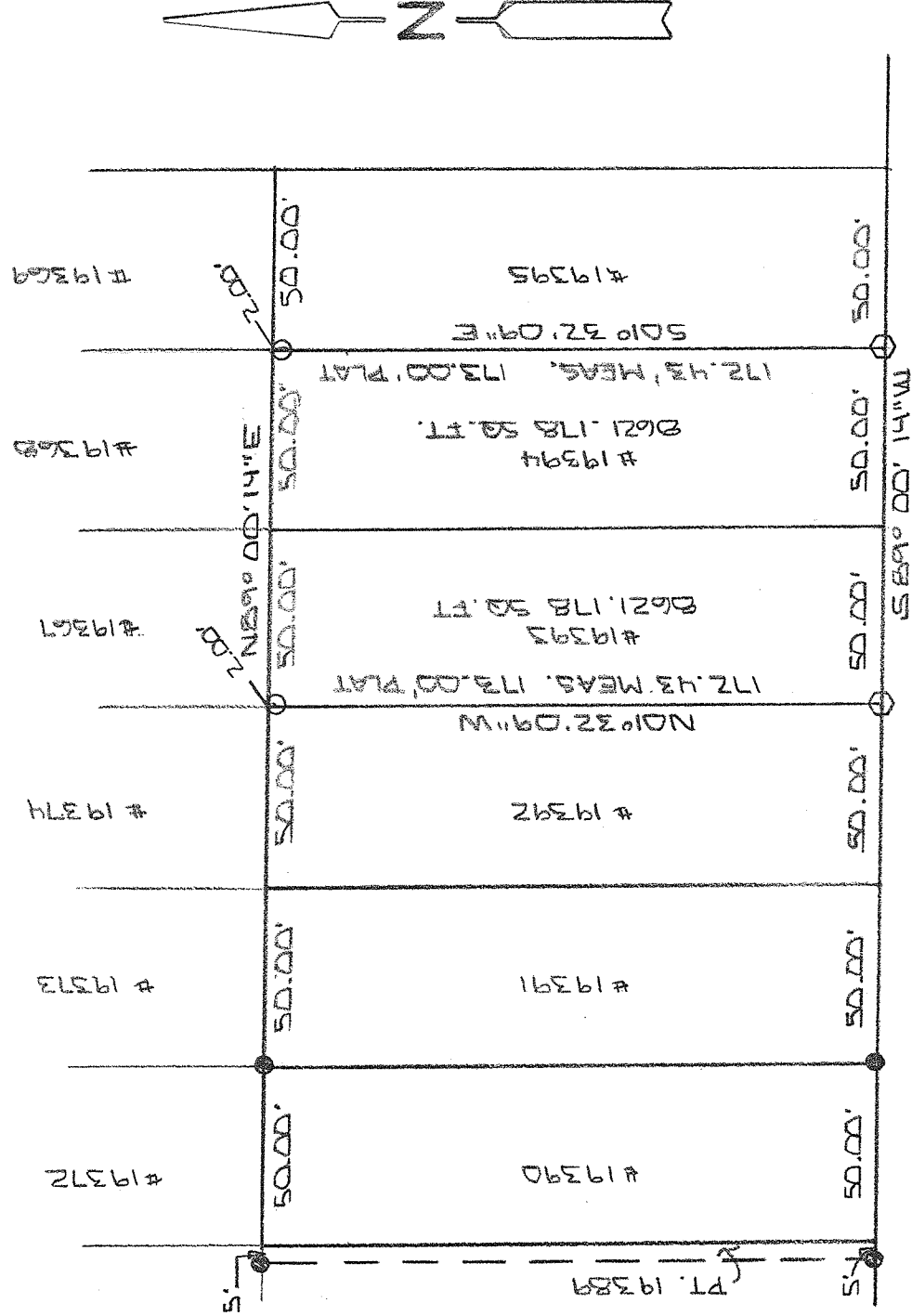

LONGVIEW AVE. 600' RW

NEW SURVEY
 OF EXISTING PARCEL
 RICHLAND COUNTY
 TAX MAP OFFICE
EAK 8-13-13
 INITIAL DATE
EE-194



BASIS OF BEARINGS: SURVEY BY G.E. WEIGLER 7-15-05

I HEREBY CERTIFY THAT THE ABOVE PLAT AND THE
 FIELD SURVEY IT REPRESENTS ARE TRUE TO THE
 BEST OF MY KNOWLEDGE

Larry G. Blunk
 LARRY G. BLUNK
 PROFESSIONAL SURVEYOR # 6320

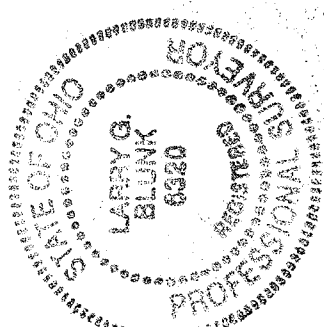

AUG. 6, 2013

DATE

PROFESSIONAL SURVEYOR # 6320

**DESCRIPTION
FOR
GABE ZADER**

Located in the City of Mansfield, County of Richland, State of Ohio and being Lot Numbers 19393 and 19394 as recorded in Volume 13, Page 18 of the Richland County Plat Records and more particularly described as follows:

Beginning at a railroad spike set in the Southwest Corner of Lot Number 19393.

Thence N 01 degrees 32' 09" W along the west line of Lot Number 19393 passing thru an iron pin set at 170.43 feet a total distance of 172.43 feet to the Northwest Corner of Lot Number 19393.

Thence N 89 degrees 00' 14" E along the north line of Lot Numbers 19393 and 19394 a distance of 100.00 feet to the Northeast Corner of Lot Number 19394, referenced by an iron pin set S 01 degrees 32' 09" E - 2.00 feet.

Thence S 01 degrees 32' 09" E passing thru an iron pin set at 2.00 feet a total distance of 172.43 feet to a railroad spike set in the Southeast Corner of Lot 19394.

Thence S 89 degrees 00' 14" W along the south line of Lot Numbers 19394 and 19393 a distance of 100.00 feet to the place of beginning and containing 17242.356 square feet in all of which 8621.178 square feet are in Lot Number 19393 and 8621.178 square feet are in Lot Number 19394 but subject to all legal highways also all easements of record.

Basis of Bearings: Survey by G.E. Weigler, 7-18-05.

Larry G. Blunk, P.S. 6320
August 6, 2013

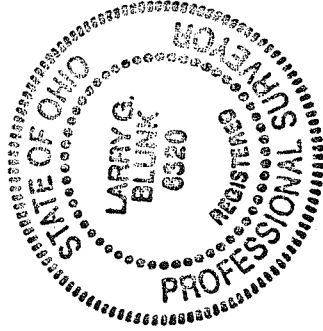

NEW SURVEY
OF EXISTING PARCEL
RICHLAND COUNTY,
TAX MAP, OFFICE
EAK INITIAL DATE
8-13-13
EE-194